

# YAMHILL COUNTY

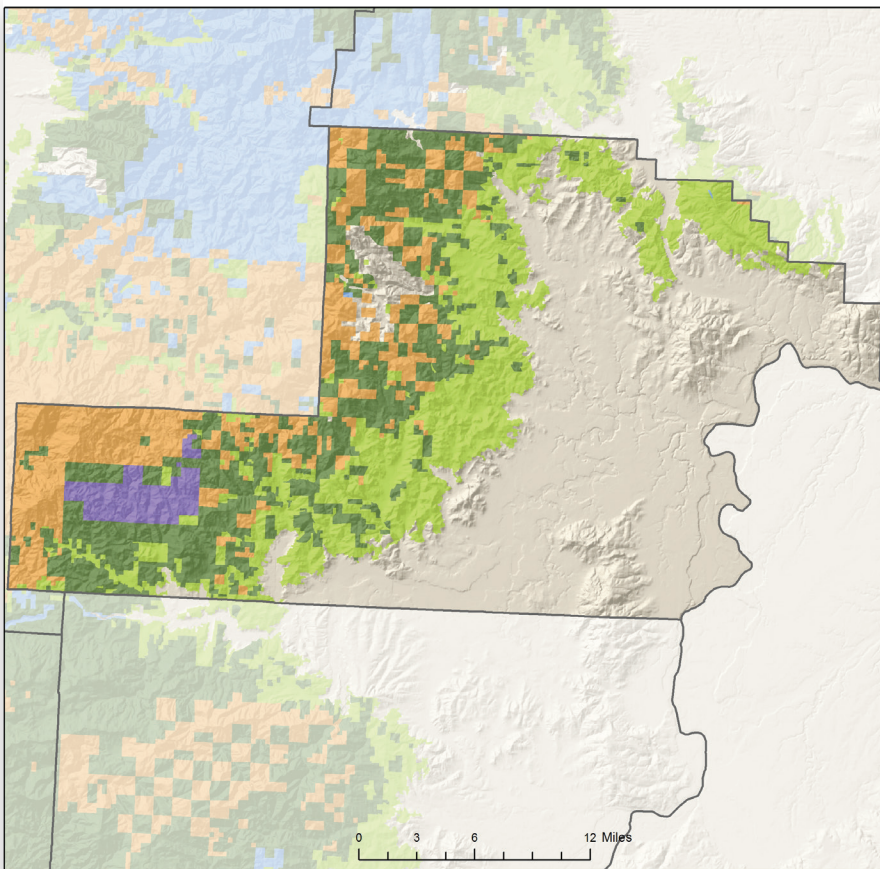

## FORESTLAND OWNERSHIP

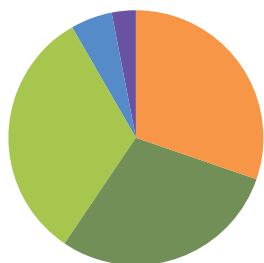

30%	FEDERAL	12%
29%	LARGE PRIVATE	60%
32%	SMALL PRIVATE	11%
5%	STATE AND OTHER PUBLIC	17%
3%	TRIBAL	0%

## TIMBER HARVEST BY OWNER

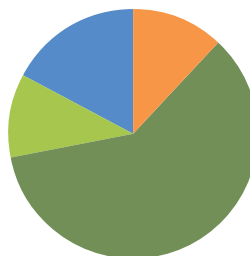

## LAND AREA (thousands of acres)

Total Land	458
Total Forestland	231

## FORESTLAND OWNERSHIP (thousands of acres)

Federal	70
Large Private	67
Small Private	75
State and other public	11
Tribal	8
<b>TOTAL</b>	<b>231</b>

## TIMBER HARVEST (thousands of board feet)

Federal	10,558
Large Private	53,582
Small Private	10,264
State and other public	14,915
Tribal	0
<b>TOTAL</b>	<b>89,319</b>

## FOREST SECTOR JOBS

Forest sector jobs	1,315
% of county employment	3%
Average annual wage	\$62,809
% of average county wage	127%

## PRIMARY WOOD PROCESSING

Sawmill	4
Plywood plant	1
Pulp and Board plant	0
Engineered wood plant	0
Other facility	2
<b>TOTAL</b>	<b>7</b>