

WASHINGTON COUNTY

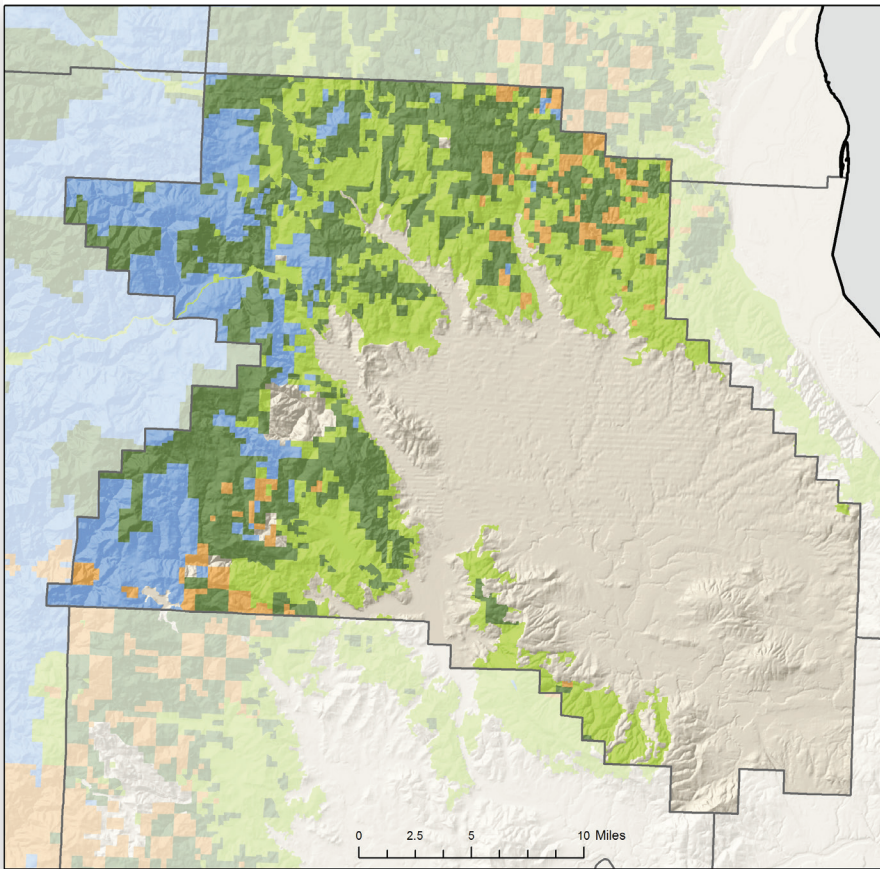

FORESTLAND OWNERSHIP

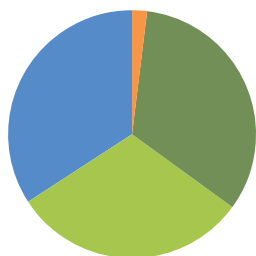

2%	FEDERAL	3%
33%	LARGE PRIVATE	42%
31%	SMALL PRIVATE	17%
34%	STATE AND OTHER PUBLIC	38%
0%	TRIBAL	0%

TIMBER HARVEST BY OWNER

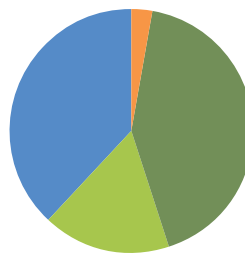

LAND AREA (thousands of acres)

Total Land	463
Total Forestland	242

FORESTLAND OWNERSHIP (thousands of acres)

Federal	6
Large Private	79
Small Private	75
State and other public	82
Tribal	0
TOTAL	242

TIMBER HARVEST (thousands of board feet)

Federal	2,463
Large Private	40,558
Small Private	15,821
State and other public	36,764
Tribal	0
TOTAL	95,606

FOREST SECTOR JOBS

Forest sector jobs	4,225
% of county employment	1%
Average annual wage	\$83,259
% of average county wage	97%

PRIMARY WOOD PROCESSING

Sawmill	2
Plywood plant	0
Pulp and Board plant	1
Engineered wood plant	0
Other facility	3
TOTAL	6