

WASCO COUNTY

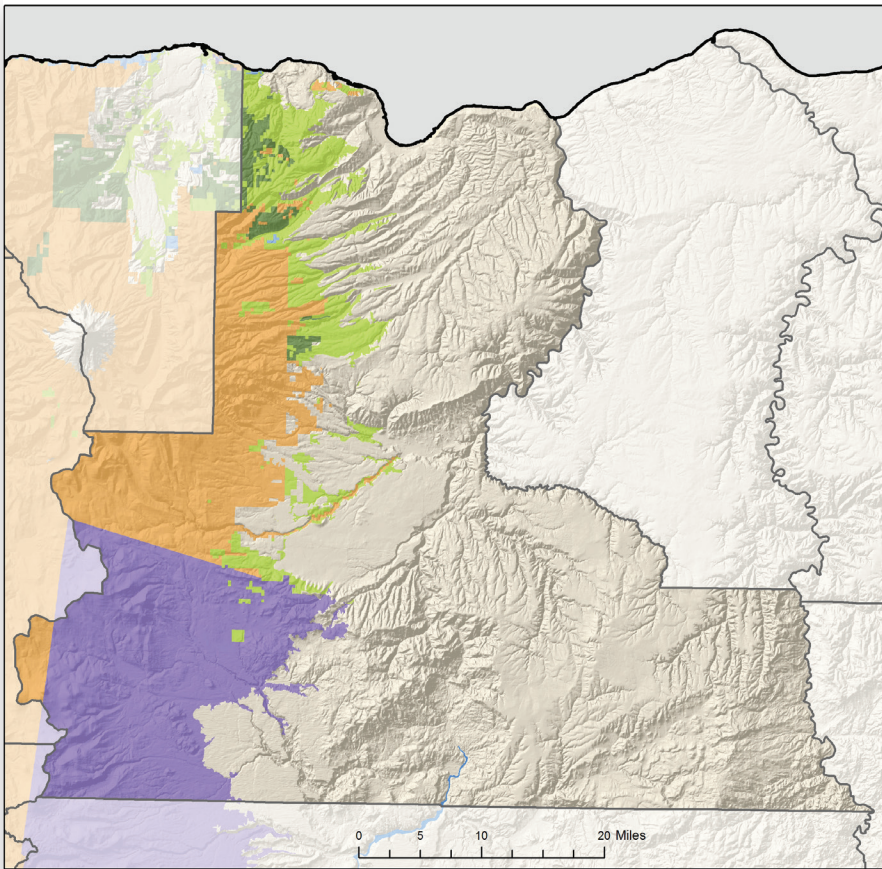

FORESTLAND OWNERSHIP

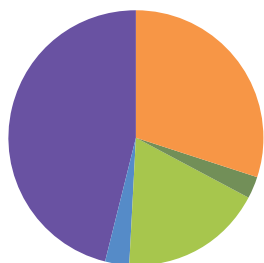

30%	FEDERAL	1%
3%	LARGE PRIVATE	81%
18%	SMALL PRIVATE	18%
3%	STATE AND OTHER PUBLIC	0%
46%	TRIBAL	0%

TIMBER HARVEST BY OWNER

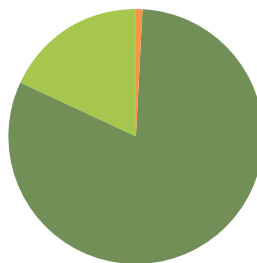

LAND AREA (thousands of acres)

Total Land	1,524
Total Forestland	557

FORESTLAND OWNERSHIP (thousands of acres)

Federal	168
Large Private	17
Small Private	101
State and other public	17
Tribal	254
TOTAL	557

TIMBER HARVEST (thousands of board feet)

Federal	258
Large Private	26,587
Small Private	5,813
State and other public	0
Tribal	0
TOTAL	32,658

FOREST SECTOR JOBS

Forest sector jobs	221
% of county employment	2%
Average annual wage	\$54,252
% of average county wage	177%

PRIMARY WOOD PROCESSING

Sawmill	0
Plywood plant	0
Pulp and Board plant	0
Engineered wood plant	0
Other facility	0
TOTAL	0