

WALLOWA COUNTY

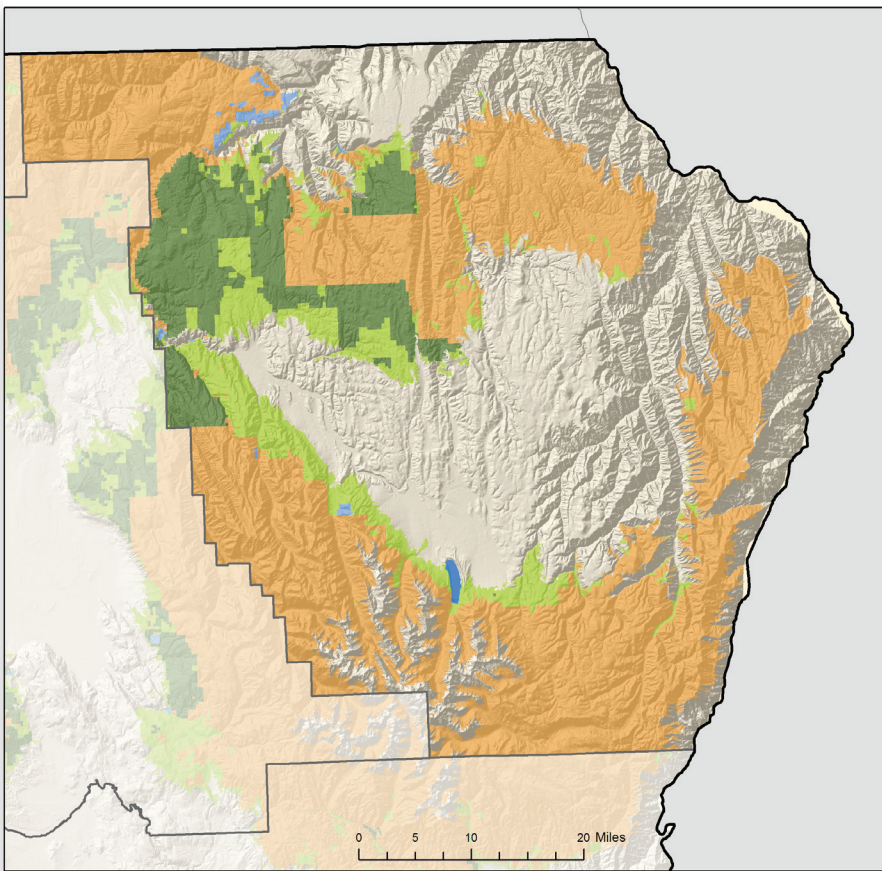

FORESTLAND OWNERSHIP

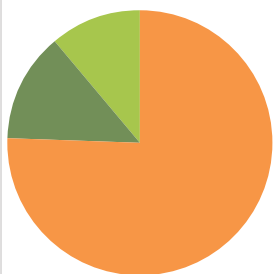

75%	FEDERAL	30%
13%	LARGE PRIVATE	59%
11%	SMALL PRIVATE	11%
0%	STATE AND OTHER PUBLIC	0%
0%	TRIBAL	0%

TIMBER HARVEST BY OWNER

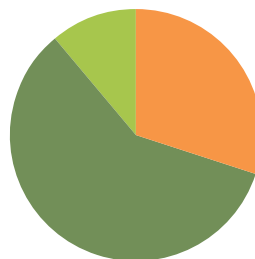

LAND AREA (thousands of acres)

Total Land	2,013
Total Forestland	959

FORESTLAND OWNERSHIP (thousands of acres)

Federal	724
Large Private	123
Small Private	110
State and other public	2
Tribal	0
TOTAL	959

TIMBER HARVEST (thousands of board feet)

Federal	5,105
Large Private	9,835
Small Private	1,803
State and other public	0
Tribal	0
TOTAL	16,743

FOREST SECTOR JOBS

Forest sector jobs	250
% of county employment	7%
Average annual wage	\$58,525
% of average county wage	138%

PRIMARY WOOD PROCESSING

Sawmill	1
Plywood plant	0
Pulp and Board plant	0
Engineered wood plant	0
Other facility	0
TOTAL	1