

UNION COUNTY

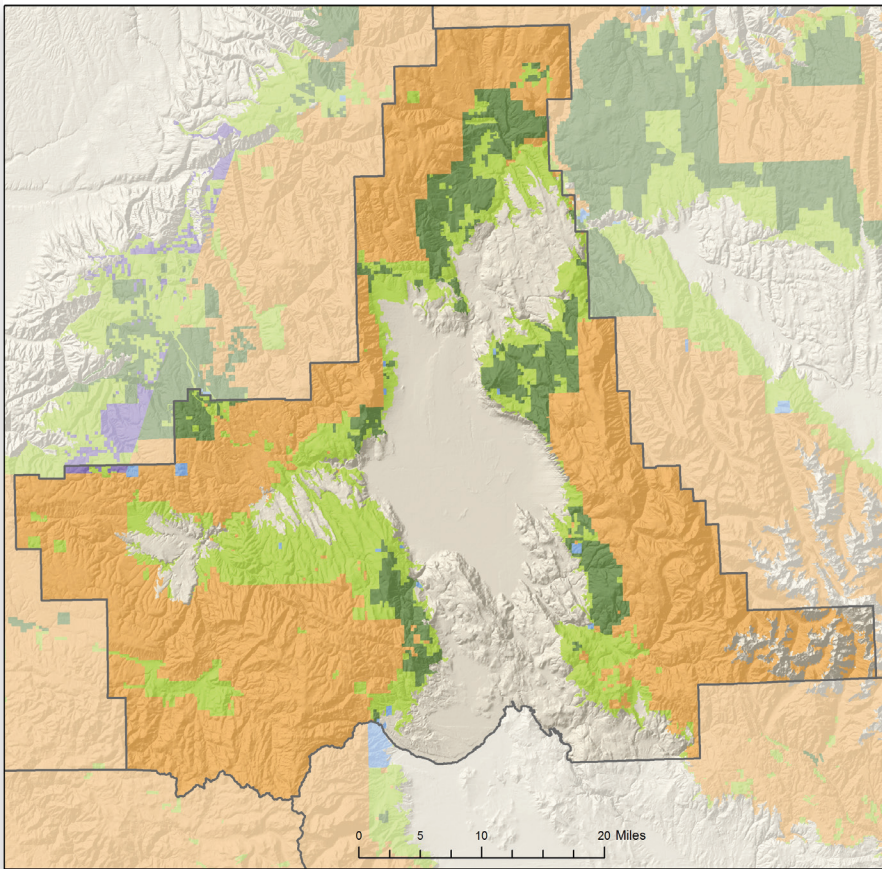

FORESTLAND OWNERSHIP

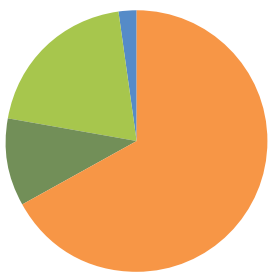

67%	FEDERAL	12%
11%	LARGE PRIVATE	52%
20%	SMALL PRIVATE	35%
2%	STATE AND OTHER PUBLIC	0%
0%	TRIBAL	0%

TIMBER HARVEST BY OWNER

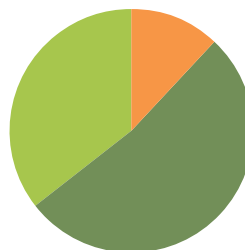

LAND AREA (thousands of acres)

Total Land	1,303
Total Forestland	791

FORESTLAND OWNERSHIP (thousands of acres)

Federal	531
Large Private	85
Small Private	161
State and other public	12
Tribal	2
TOTAL	791

TIMBER HARVEST (thousands of board feet)

Federal	3,811
Large Private	16,131
Small Private	10,880
State and other public	0
Tribal	0
TOTAL	30,822

FOREST SECTOR JOBS

Forest sector jobs	909
% of county employment	8%
Average annual wage	\$60,843
% of average county wage	134%

PRIMARY WOOD PROCESSING

Sawmill	1
Plywood plant	1
Pulp and Board plant	1
Engineered wood plant	0
Other facility	0
TOTAL	3