

UMATILLA COUNTY

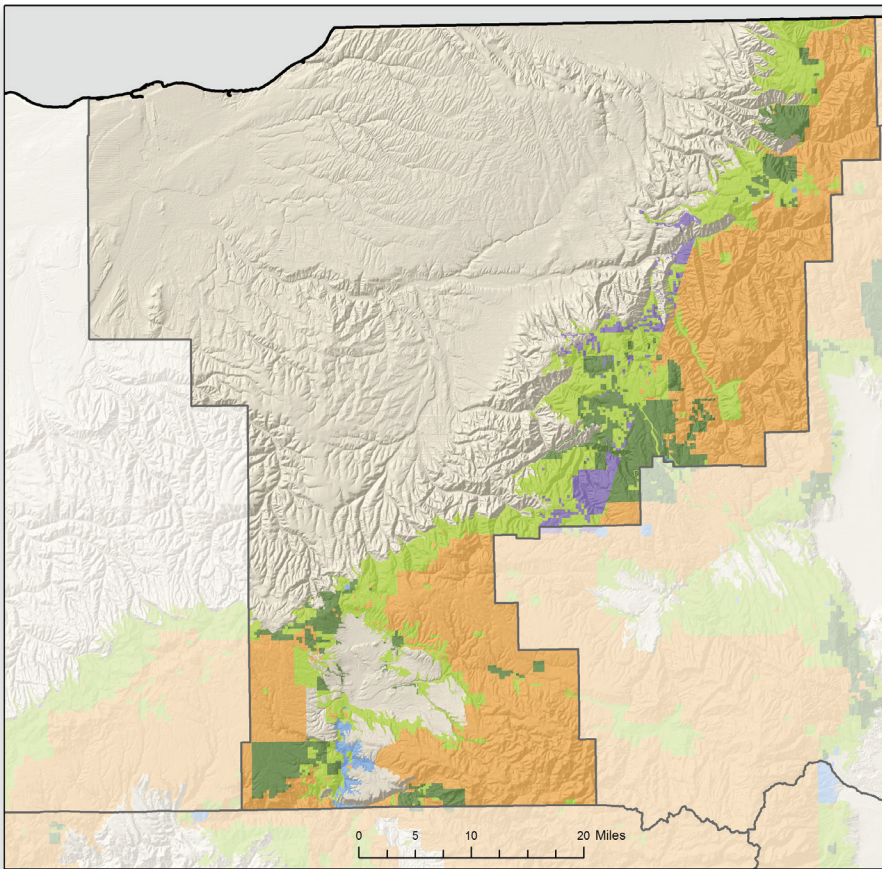

FORESTLAND OWNERSHIP

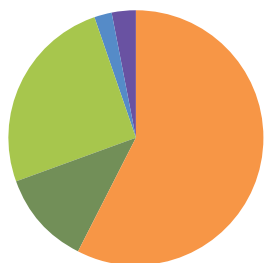

57%	FEDERAL	0%
12%	LARGE PRIVATE	80%
25%	SMALL PRIVATE	17%
2%	STATE AND OTHER PUBLIC	3%
3%	TRIBAL	0%

TIMBER HARVEST BY OWNER

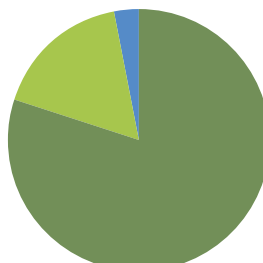

LAND AREA (thousands of acres)

Total Land	2,058
Total Forestland	572

FORESTLAND OWNERSHIP (thousands of acres)

Federal	328
Large Private	70
Small Private	145
State and other public	12
Tribal	17
TOTAL	572

TIMBER HARVEST (thousands of board feet)

Federal	0
Large Private	11,292
Small Private	2,400
State and other public	489
Tribal	0
TOTAL	14,181

FOREST SECTOR JOBS

Forest sector jobs	807
% of county employment	2%
Average annual wage	\$58,574
% of average county wage	122%

PRIMARY WOOD PROCESSING

Sawmill	3
Plywood plant	0
Pulp and Board plant	0
Engineered wood plant	0
Other facility	1
TOTAL	4