

TILLAMOOK COUNTY

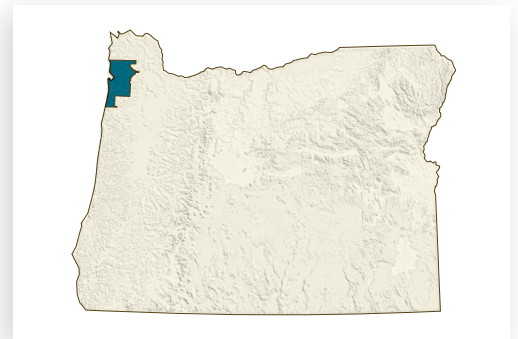
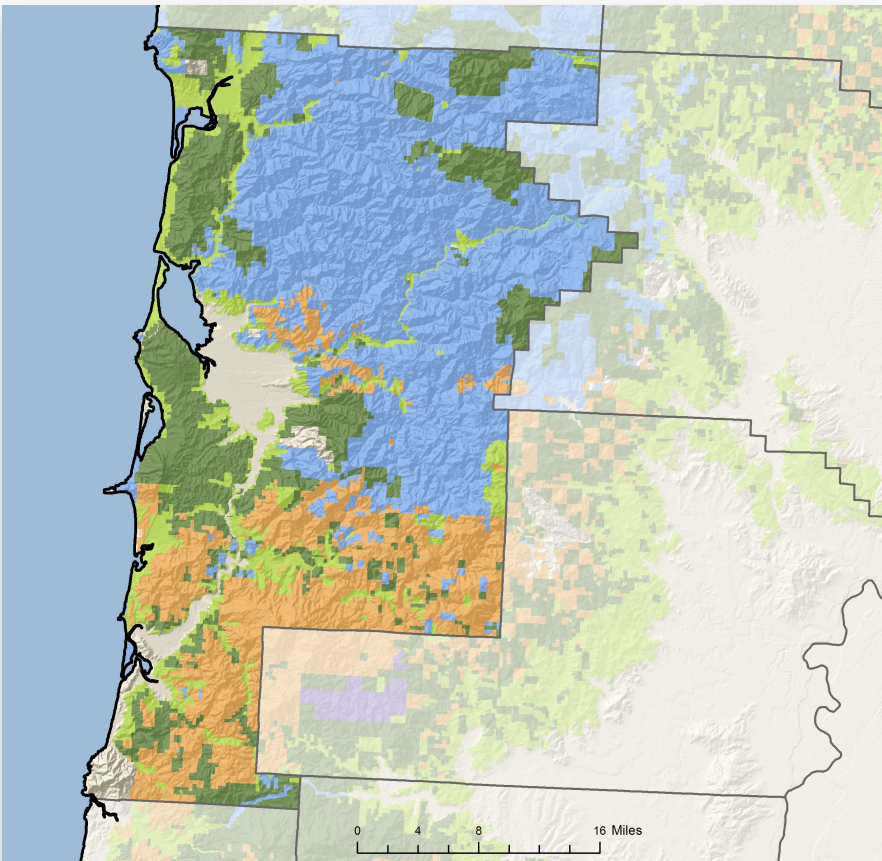

LAND AREA (thousands of acres)

Total land	705
Total forestland (83%)	585

FORESTLAND OWNERSHIP (thousands of acres)

Federal	107
Large private	113
Small private	58
State and other public	307
Tribal	0
TOTAL	585

TIMBER HARVEST (thousands of board feet)

Federal	3,313
Large private	111,222
Small private	5,728
State and other public	71,403
Tribal	0
TOTAL	191,666

FORESTLAND OWNERSHIP

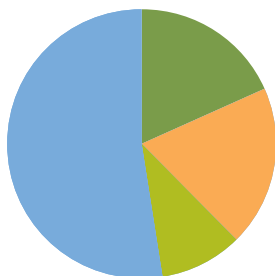

18%	FEDERAL	2%
19%	LARGE PRIVATE	58%
10%	SMALL PRIVATE	3%
52%	STATE AND OTHER PUBLIC	37%
0%	TRIBAL	0%

TIMBER HARVEST BY OWNER

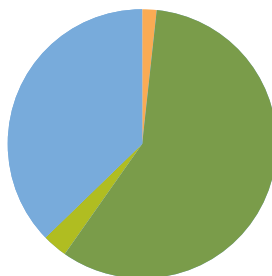

2017

FOREST SECTOR JOBS

Forest sector jobs	835
% of county employment	7.3
Average annual wage	\$53,005
% of average county wage	138

PRIMARY WOOD PROCESSING

Sawmills	3
TOTAL FACILITIES	3

FORESTRY & WOOD PRODUCTS IN OREGON

Oregon's wood products industry is a traded sector, with close to 75 percent of all products made here sold outside the state. This state dominates U.S. production of softwood lumber and plywood. Now, it's also a leader in engineered wood, and home to the first mill in the United States to manufacture structurally certified cross-laminated timber (CLT). Oregon forest landowners practice sustainable forestry and comply with the Oregon Forest Practices Act.

40 MILLION TREES PLANTED IN 2017

Lumber	5.5 billion board feet 16% of total U.S. production (No. 1 in U.S.)
Plywood	2.5 billion square feet 28% of total U.S. production (No. 1 in U.S.)

FORESTLAND OWNERSHIP (acres)

Federal	17.8 million
Large private	6.6 million
Small private	3.6 million
State and other public	1.1 million
Tribal	484,000
TOTAL	29.7 million

Nearly half of Oregon's 63 million acres are forestland.

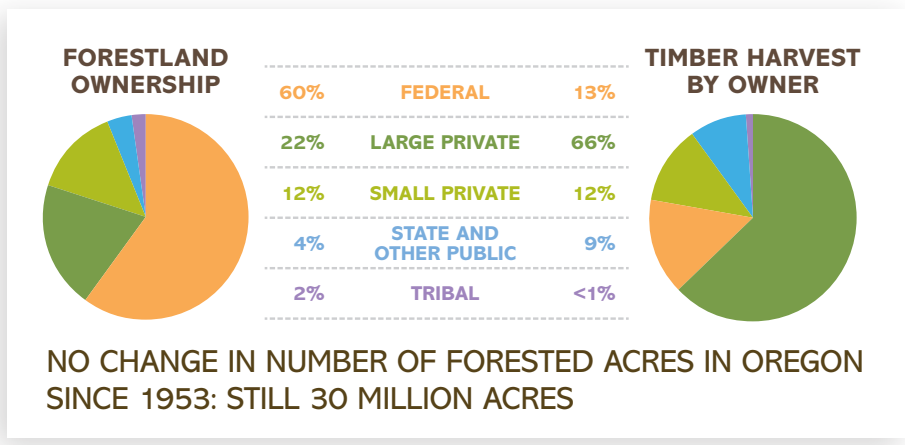

FOREST SECTOR JOBS (2017)

Forest management	6,952
Forestry support	13,239
Primary forest products	19,888
Secondary forest products	12,197
Distribution, transportation	8,775
TOTAL	61,051
Annual payroll	\$3.3 billion

PRIMARY WOOD PROCESSING

Sawmills	90
Plywood/veneer plants	26
Pulp and board plants	19
Engineered wood plants	18
Other	35
TOTAL FACILITIES	188

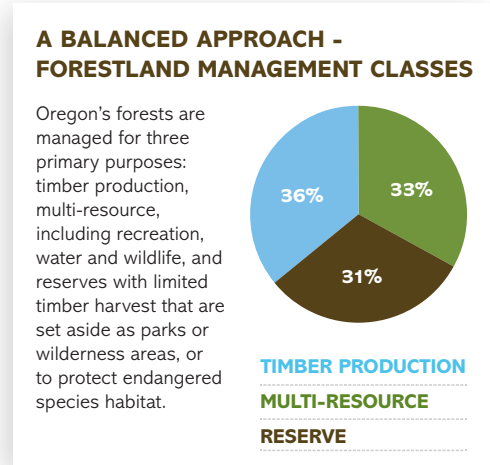
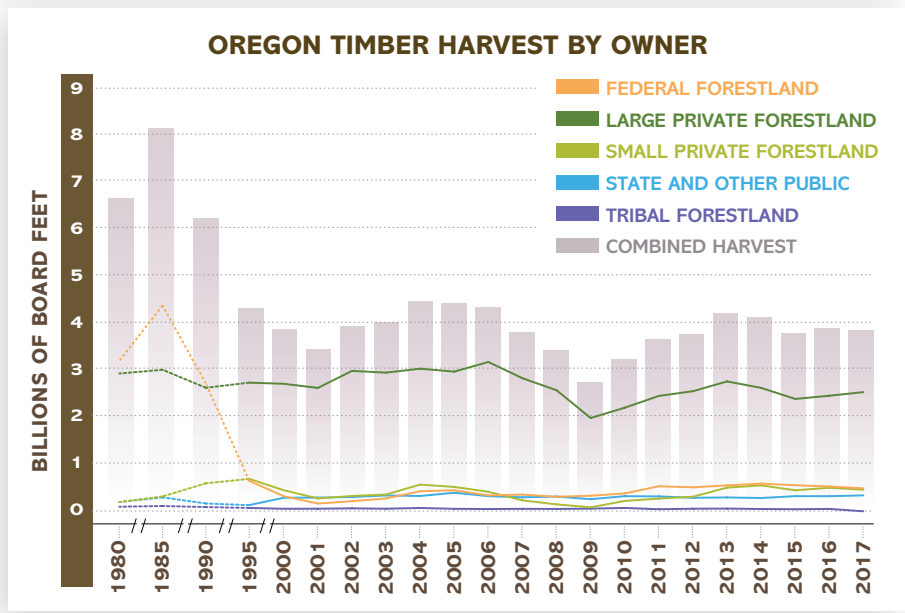

OregonForests.org
© 2019, Oregon Forest Resources Institute.

Most current data available. Excerpted from 2019-20 Oregon Forest Facts. Special appreciation to Oregon Department of Forestry for ownership and harvest data and map, and to the Oregon Employment Department for job data.