

TILLAMOOK COUNTY

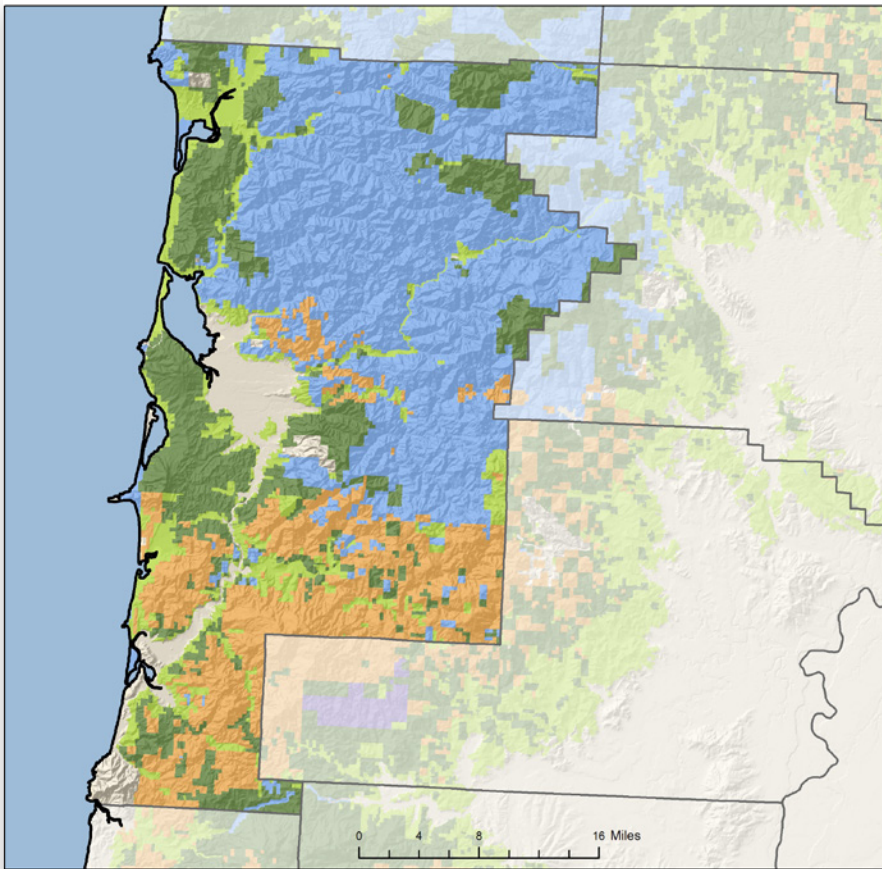

FORESTLAND OWNERSHIP

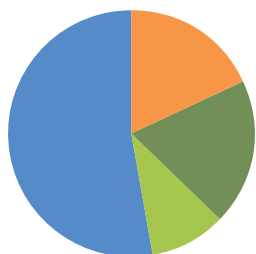

18%	FEDERAL	3%
19%	LARGE PRIVATE	54%
10%	SMALL PRIVATE	2%
52%	STATE AND OTHER PUBLIC	41%
0%	TRIBAL	0%

TIMBER HARVEST BY OWNER

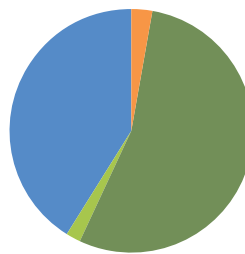

LAND AREA (thousands of acres)

Total Land	705
Total Forestland	585

FORESTLAND OWNERSHIP (thousands of acres)

Federal	107
Large Private	113
Small Private	58
State and other public	307
Tribal	0
TOTAL	585

TIMBER HARVEST (thousands of board feet)

Federal	5,753
Large Private	102,131
Small Private	3,434
State and other public	78,896
Tribal	0
TOTAL	190,214

FOREST SECTOR JOBS

Forest sector jobs	765
% of county employment	7%
Average annual wage	\$65,761
% of average county wage	139%

PRIMARY WOOD PROCESSING

Sawmill	3
Plywood plant	0
Pulp and Board plant	0
Engineered wood plant	0
Other facility	0
TOTAL	3