

SHERMAN COUNTY

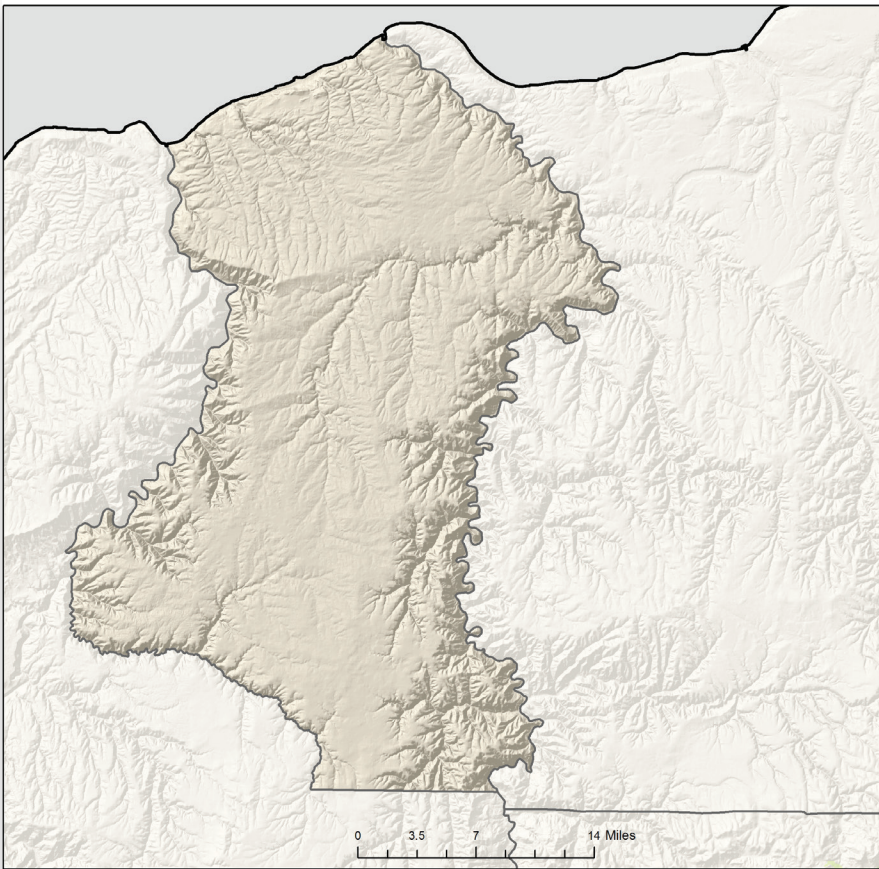

FORESTLAND OWNERSHIP

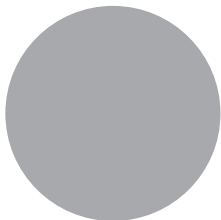

0%	FEDERAL	0%
0%	LARGE PRIVATE	0%
0%	SMALL PRIVATE	0%
0%	STATE AND OTHER PUBLIC	0%
0%	TRIBAL	0%

TIMBER HARVEST BY OWNER

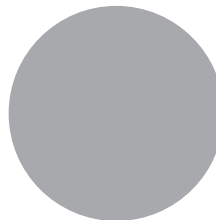

0%	FEDERAL	0%
0%	LARGE PRIVATE	0%
0%	SMALL PRIVATE	0%
0%	STATE AND OTHER PUBLIC	0%
0%	TRIBAL	0%

LAND AREA (thousands of acres)

Total Land	527
Total Forestland	0

FORESTLAND OWNERSHIP (thousands of acres)

Federal	0
Large Private	0
Small Private	0
State and other public	0
Tribal	0
TOTAL	0

TIMBER HARVEST (thousands of board feet)

Federal	0
Large Private	0
Small Private	0
State and other public	0
Tribal	0
TOTAL	0

FOREST SECTOR JOBS

Forest sector jobs	0
% of county employment	0%
Average annual wage	NA
% of average county wage	NA

PRIMARY WOOD PROCESSING

Sawmill	0
Plywood plant	0
Pulp and Board plant	0
Engineered wood plant	0
Other facility	0
TOTAL	0