

POLK COUNTY

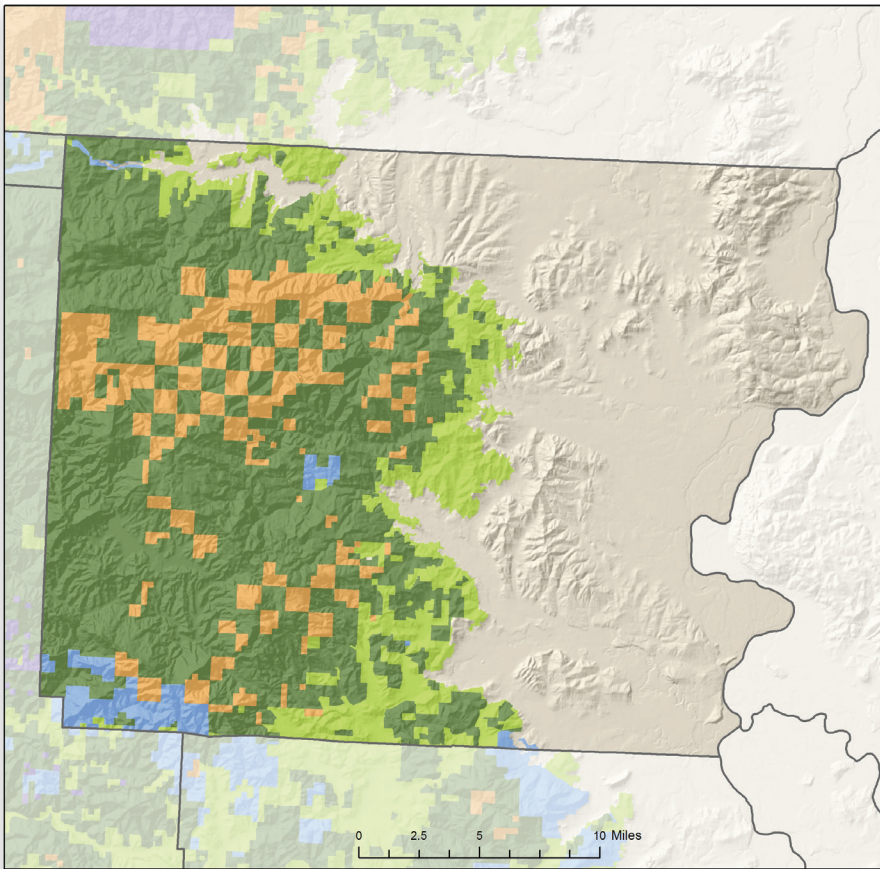

FORESTLAND OWNERSHIP

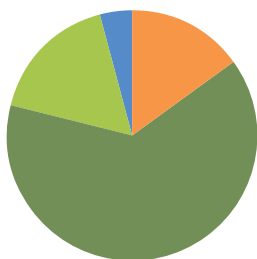

| | | |
|-----|------------------------|-----|
| 15% | FEDERAL | 7% |
| 64% | LARGE PRIVATE | 70% |
| 17% | SMALL PRIVATE | 14% |
| 4% | STATE AND OTHER PUBLIC | 9% |
| 0% | TRIBAL | 0% |

TIMBER HARVEST BY OWNER

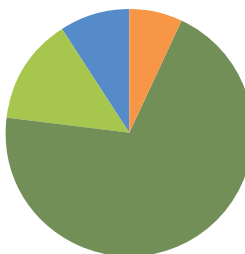

LAND AREA (thousands of acres)

| | |
|------------------|-----|
| Total Land | 474 |
| Total Forestland | 300 |

FORESTLAND OWNERSHIP (thousands of acres)

| | |
|------------------------|------------|
| Federal | 45 |
| Large Private | 191 |
| Small Private | 51 |
| State and other public | 13 |
| Tribal | 0 |
| TOTAL | 300 |

TIMBER HARVEST (thousands of board feet)

| | |
|------------------------|----------------|
| Federal | 7,940 |
| Large Private | 82,293 |
| Small Private | 16,344 |
| State and other public | 10,517 |
| Tribal | 0 |
| TOTAL | 117,094 |

FOREST SECTOR JOBS

| | |
|--------------------------|----------|
| Forest sector jobs | 1,216 |
| % of county employment | 5% |
| Average annual wage | \$51,357 |
| % of average county wage | 113% |

PRIMARY WOOD PROCESSING

| | |
|-----------------------|----------|
| Sawmill | 2 |
| Plywood plant | 0 |
| Pulp and Board plant | 0 |
| Engineered wood plant | 0 |
| Other facility | 0 |
| TOTAL | 2 |