

# MORROW COUNTY

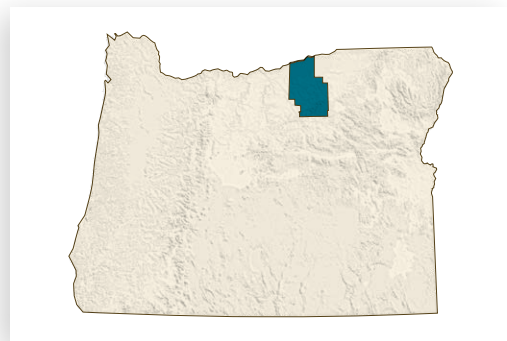
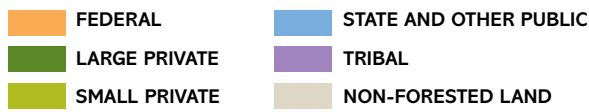
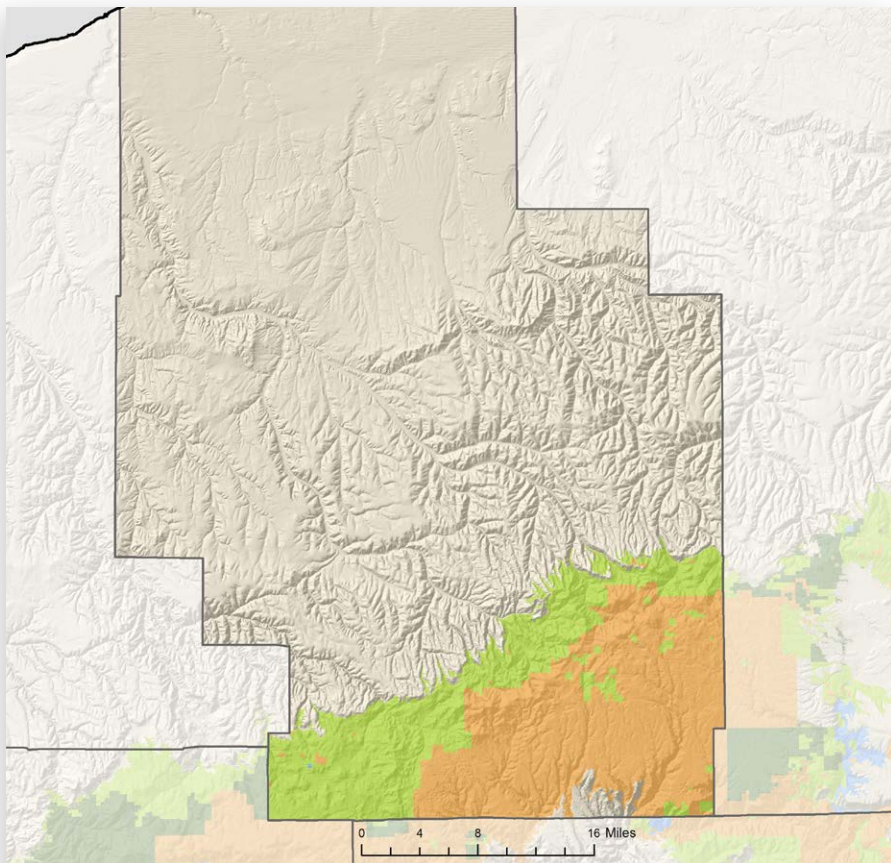

### LAND AREA (thousands of acres)

Total land	1,301
Total forestland (19%)	243

### FORESTLAND OWNERSHIP (thousands of acres)

Federal	141
Large private	0.2
Small private	102
State and other public	0.06
Tribal	0
<b>TOTAL</b>	<b>243</b>

### TIMBER HARVEST (thousands of board feet)

Federal	111
Large private	0
Small private	2,227
State and other public	0
Tribal	0
<b>TOTAL</b>	<b>2,338</b>

### FORESTLAND OWNERSHIP

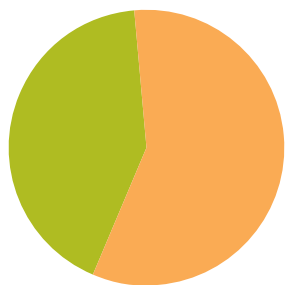

<b>58%</b>	<b>FEDERAL</b>	<b>5%</b>
<b>0%</b>	<b>LARGE PRIVATE</b>	<b>0%</b>
<b>42%</b>	<b>SMALL PRIVATE</b>	<b>95%</b>
<b>0%</b>	<b>STATE AND OTHER PUBLIC</b>	<b>0%</b>
<b>0%</b>	<b>TRIBAL</b>	<b>0%</b>

### TIMBER HARVEST BY OWNER

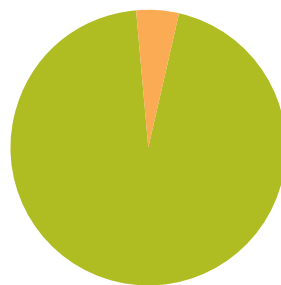

2015

### FOREST SECTOR JOBS

Forest sector jobs	202
% of county employment	3.3

### PRIMARY WOOD PROCESSING

Facilities	0
------------	---

# FORESTRY & WOOD PRODUCTS IN OREGON

Oregon's wood products industry is a traded sector, with close to 75 percent of all products made here sold outside the state. This state dominates U.S. production of softwood lumber and plywood. Now, it is also a leader in engineered wood and home to the first mill in the United States to manufacture structurally certified cross-laminated timber (CLT). Oregon forest landowners practice sustainable forestry and comply with the Oregon Forest Practices Act.

**40 MILLION TREES PLANTED IN 2016**

## FORESTLAND OWNERSHIP (acres)

Federal	17.9 million
Large private	5.9 million
Small private	4.3 million
State and other public	1.2 million
Tribal	475,000
<b>TOTAL</b>	<b>29.9 million</b>

**Nearly half of Oregon's 63 million acres are forestland.**

## FOREST SECTOR JOBS (2015)

Forest management	7,697
Forestry support	13,499
Primary forest products	20,244
Secondary forest products	11,483
Distribution, transportation	8,087
<b>TOTAL</b>	<b>61,010</b>
Annual payroll	<b>\$3 billion</b>

## PRIMARY WOOD PROCESSING

Sawmills	52
Plywood/veneer plants	27
Board plants	10
Pulp and paper mills	7
Engineered wood plants	13
<b>TOTAL FACILITIES</b>	<b>109</b>

<b>Lumber</b>	5.2 billion board feet 17% of total U.S. production (No. 1 in U.S.)
<b>Plywood</b>	2.5 billion square feet 29% of total U.S. production (No. 1 in U.S.)

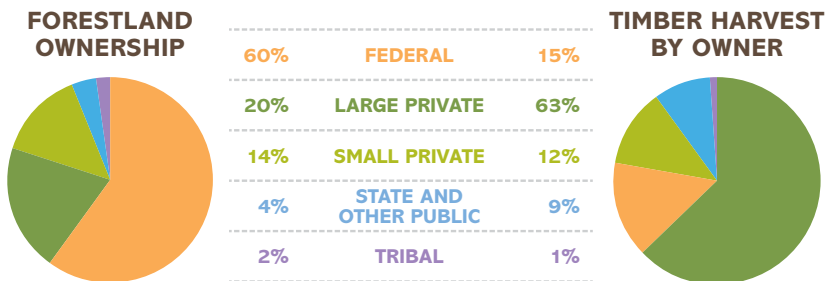

**NO CHANGE IN NUMBER OF FORESTED ACRES IN OREGON SINCE 1953: STILL 30 MILLION ACRES**

## OREGON TIMBER HARVEST BY OWNER

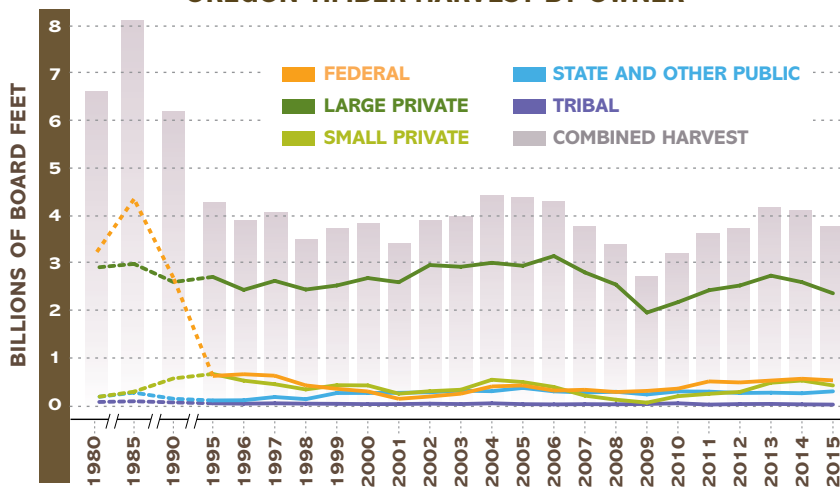

## A BALANCED APPROACH - FORESTLAND MANAGEMENT CLASSES

Oregon's forests are managed for three primary purposes: timber production, multi-resource, including recreation, water and wildlife, and reserves with limited timber harvest that are set aside as parks or wilderness areas, or to protect endangered species habitat.

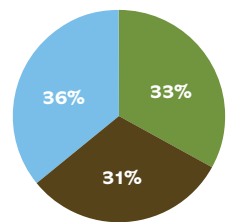

**TIMBER PRODUCTION**  
**MULTI-RESOURCE**  
**RESERVE**