

LAKE COUNTY

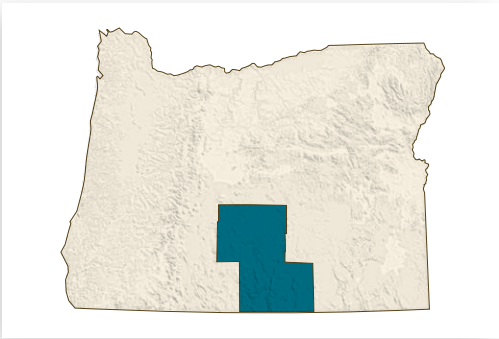
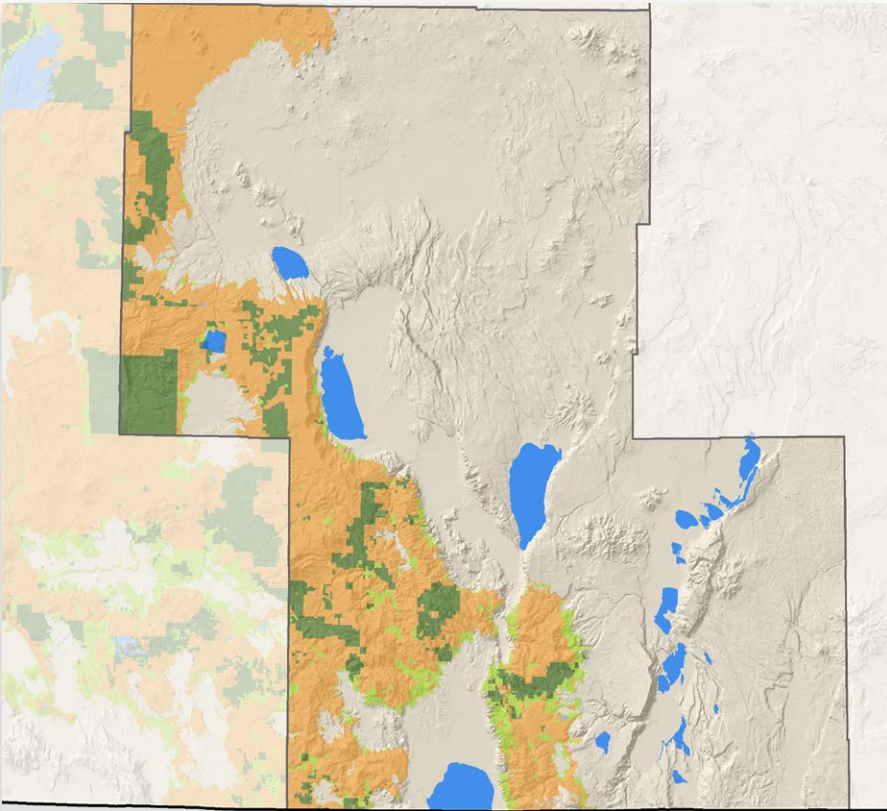

| LAND AREA (thousands of acres) | |
|--------------------------------|-------|
| Total land | 5,207 |
| Total forestland (26%) | 1,379 |

| FORESTLAND OWNERSHIP (thousands of acres) | |
|---|--------------|
| Federal | 998 |
| Large private | 268 |
| Small private | 112 |
| State and other public | 1 |
| Tribal | 0 |
| TOTAL | 1,379 |

| TIMBER HARVEST (thousands of board feet) | |
|--|---------------|
| Federal | 22,413 |
| Large private | 3,457 |
| Small private | 2,471 |
| State and other public | 106 |
| Tribal | 0 |
| TOTAL | 28,447 |

| FOREST SECTOR JOBS | |
|------------------------|------|
| Forest sector jobs | 375 |
| % of county employment | 12.9 |

| PRIMARY WOOD PROCESSING | |
|-------------------------|----------|
| Sawmills | 1 |
| TOTAL FACILITIES | 1 |

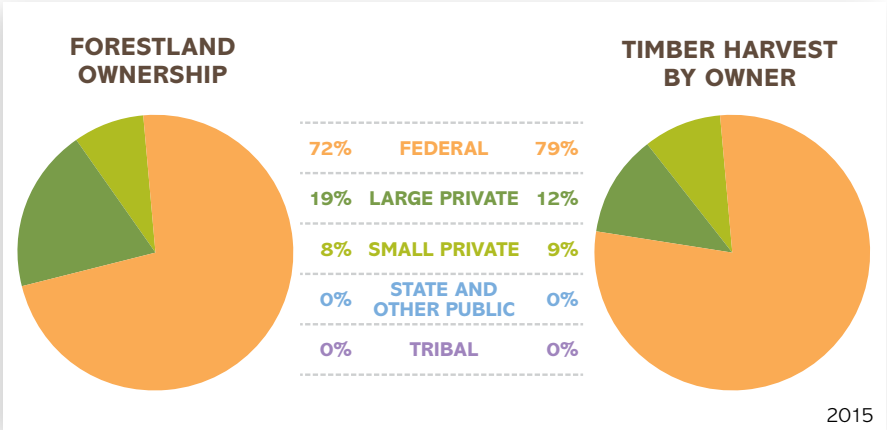
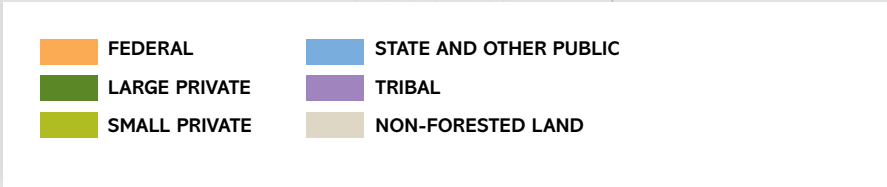

FORESTRY & WOOD PRODUCTS IN OREGON

Oregon's wood products industry is a traded sector, with close to 75 percent of all products made here sold outside the state. This state dominates U.S. production of softwood lumber and plywood. Now, it is also a leader in engineered wood and home to the first mill in the United States to manufacture structurally certified cross-laminated timber (CLT). Oregon forest landowners practice sustainable forestry and comply with the Oregon Forest Practices Act.

40 MILLION TREES PLANTED IN 2016

FORESTLAND OWNERSHIP (acres)

| | |
|------------------------|---------------------|
| Federal | 17.9 million |
| Large private | 5.9 million |
| Small private | 4.3 million |
| State and other public | 1.2 million |
| Tribal | 475,000 |
| TOTAL | 29.9 million |

Nearly half of Oregon's 63 million acres are forestland.

FOREST SECTOR JOBS (2015)

| | |
|------------------------------|--------------------|
| Forest management | 7,697 |
| Forestry support | 13,499 |
| Primary forest products | 20,244 |
| Secondary forest products | 11,483 |
| Distribution, transportation | 8,087 |
| TOTAL | 61,010 |
| Annual payroll | \$3 billion |

PRIMARY WOOD PROCESSING

| | |
|-------------------------|------------|
| Sawmills | 52 |
| Plywood/veneer plants | 27 |
| Board plants | 10 |
| Pulp and paper mills | 7 |
| Engineered wood plants | 13 |
| TOTAL FACILITIES | 109 |

| | |
|----------------|---|
| Lumber | 5.2 billion board feet 17% of total U.S. production (No. 1 in U.S.) |
| Plywood | 2.5 billion square feet 29% of total U.S. production (No. 1 in U.S.) |

FORESTLAND OWNERSHIP

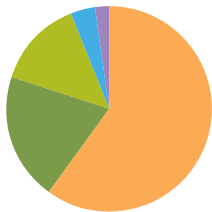

| | | |
|-----|-------------------------------|-----|
| 60% | FEDERAL | 15% |
| 20% | LARGE PRIVATE | 63% |
| 14% | SMALL PRIVATE | 12% |
| 4% | STATE AND OTHER PUBLIC | 9% |
| 2% | TRIBAL | 1% |

TIMBER HARVEST BY OWNER

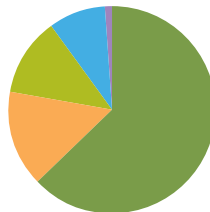

NO CHANGE IN NUMBER OF FORESTED ACRES IN OREGON SINCE 1953: STILL 30 MILLION ACRES

OREGON TIMBER HARVEST BY OWNER

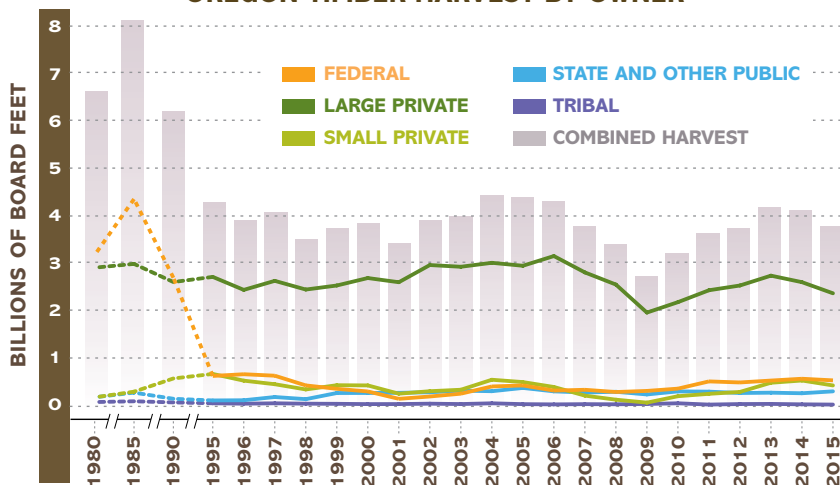

A BALANCED APPROACH - FORESTLAND MANAGEMENT CLASSES

Oregon's forests are managed for three primary purposes: timber production, multi-resource, including recreation, water and wildlife, and reserves with limited timber harvest that are set aside as parks or wilderness areas, or to protect endangered species habitat.

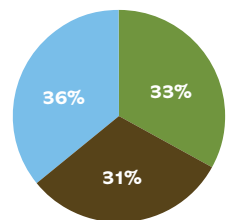

TIMBER PRODUCTION
MULTI-RESOURCE
RESERVE