

JEFFERSON COUNTY

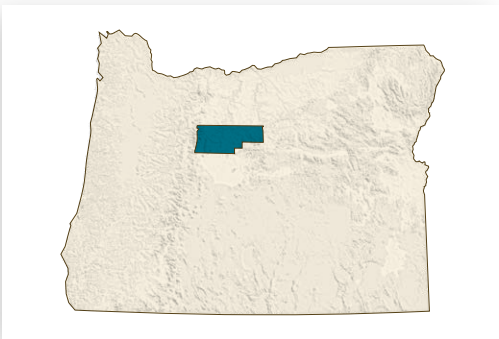
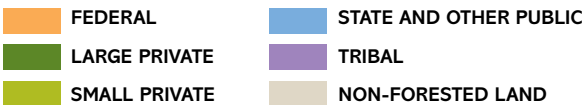
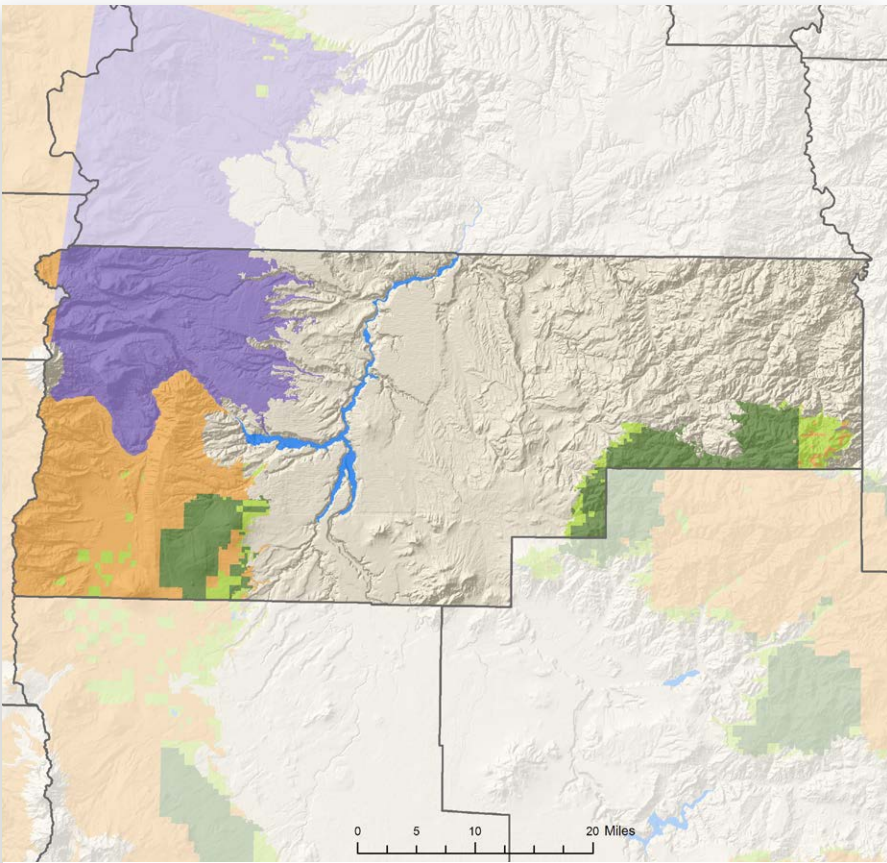

LAND AREA (thousands of acres)

Total land	1,140
Total forestland (36%)	412

FORESTLAND OWNERSHIP (thousands of acres)

Federal	155
Large private	70
Small private	24
State and other public	0.04
Tribal	163
TOTAL	412

TIMBER HARVEST (thousands of board feet)

Federal	75
Large private	0
Small private	3
State and other public	0
Tribal	16,012
TOTAL	16,090

FOREST SECTOR JOBS

Forest sector jobs	960
% of county employment	12.6

PRIMARY WOOD PROCESSING

Facilities	0
------------	---

FORESTLAND OWNERSHIP

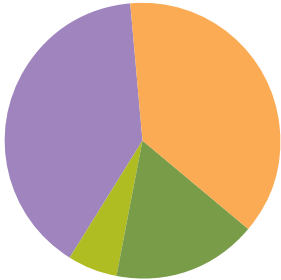

38%	FEDERAL	0.5%
17%	LARGE PRIVATE	0%
6%	SMALL PRIVATE	0%
0%	STATE AND OTHER PUBLIC	0%
40%	TRIBAL	99.5%

TIMBER HARVEST BY OWNER

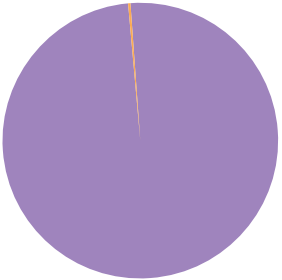

2015

FORESTRY & WOOD PRODUCTS IN OREGON

Oregon's wood products industry is a traded sector, with close to 75 percent of all products made here sold outside the state. This state dominates U.S. production of softwood lumber and plywood. Now, it is also a leader in engineered wood and home to the first mill in the United States to manufacture structurally certified cross-laminated timber (CLT). Oregon forest landowners practice sustainable forestry and comply with the Oregon Forest Practices Act.

40 MILLION TREES PLANTED IN 2016

FORESTLAND OWNERSHIP (acres)

Federal	17.9 million
Large private	5.9 million
Small private	4.3 million
State and other public	1.2 million
Tribal	475,000
TOTAL	29.9 million

Nearly half of Oregon's 63 million acres are forestland.

FOREST SECTOR JOBS (2015)

Forest management	7,697
Forestry support	13,499
Primary forest products	20,244
Secondary forest products	11,483
Distribution, transportation	8,087
TOTAL	61,010
Annual payroll	\$3 billion

PRIMARY WOOD PROCESSING

Sawmills	52
Plywood/veneer plants	27
Board plants	10
Pulp and paper mills	7
Engineered wood plants	13
TOTAL FACILITIES	109

Lumber	5.2 billion board feet 17% of total U.S. production (No. 1 in U.S.)
Plywood	2.5 billion square feet 29% of total U.S. production (No. 1 in U.S.)

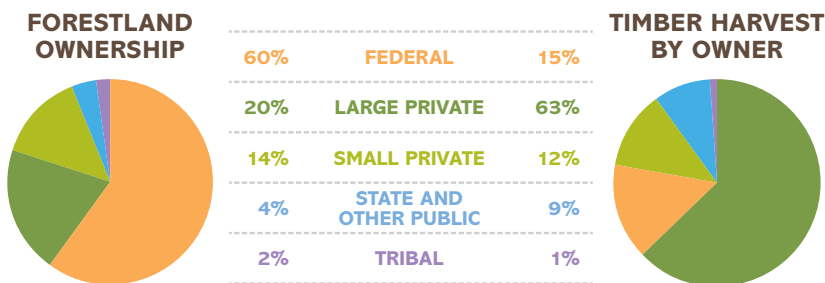

NO CHANGE IN NUMBER OF FORESTED ACRES IN OREGON SINCE 1953: STILL 30 MILLION ACRES

OREGON TIMBER HARVEST BY OWNER

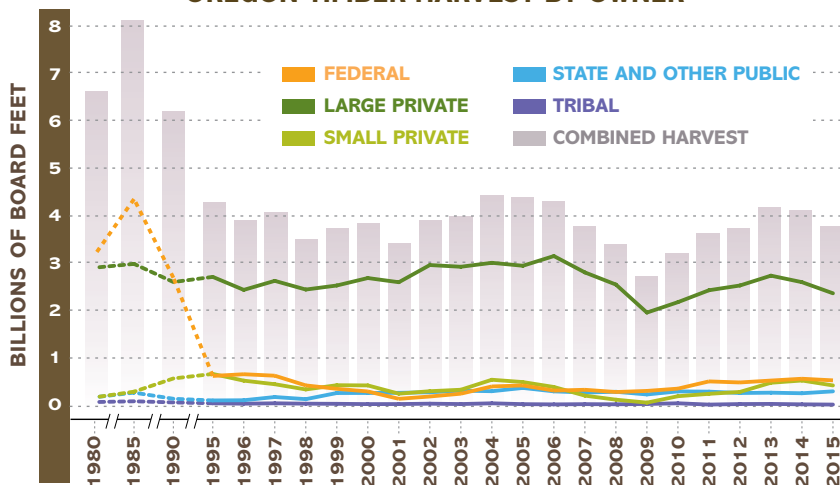

A BALANCED APPROACH - FORESTLAND MANAGEMENT CLASSES

Oregon's forests are managed for three primary purposes: timber production, multi-resource, including recreation, water and wildlife, and reserves with limited timber harvest that are set aside as parks or wilderness areas, or to protect endangered species habitat.

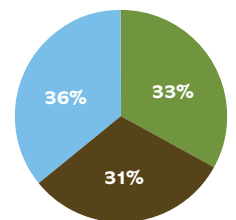

TIMBER PRODUCTION
MULTI-RESOURCE
RESERVE