

DOUGLAS COUNTY

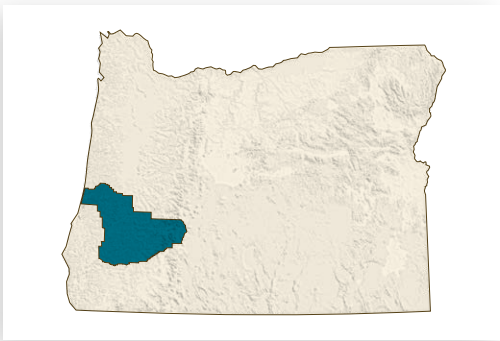
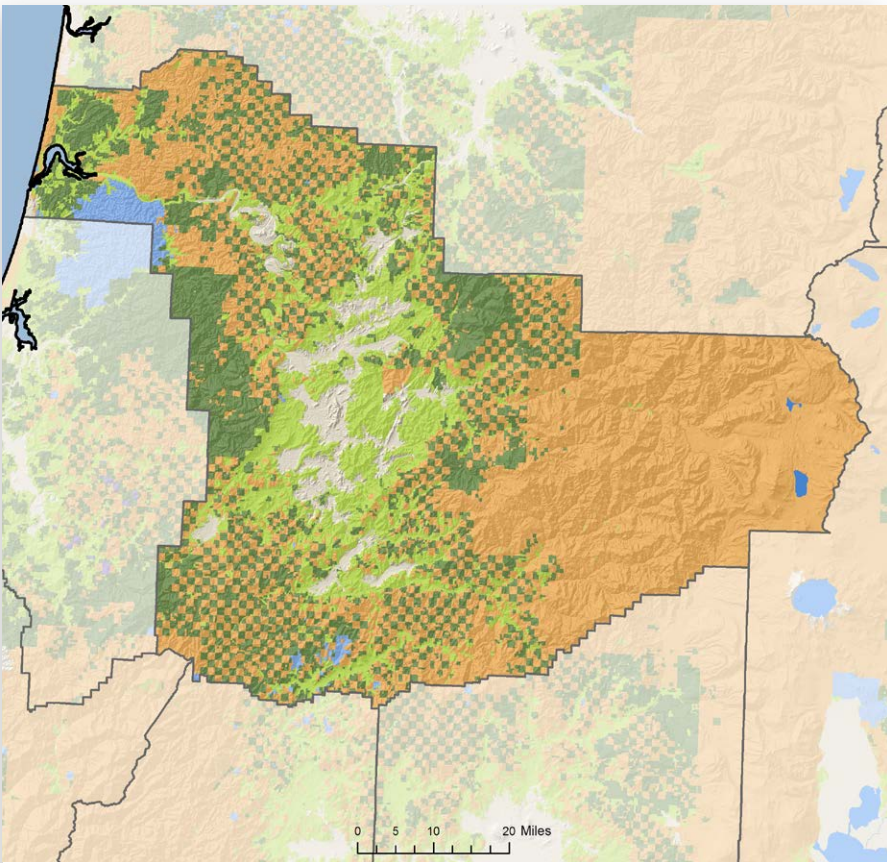

- FEDERAL
- LARGE PRIVATE
- SMALL PRIVATE
- STATE AND OTHER PUBLIC
- TRIBAL
- NON-FORESTED LAND

LAND AREA (thousands of acres)

Total land	3,224
Total forestland (95%)	3,062

FORESTLAND OWNERSHIP (thousands of acres)

Federal	1,666
Large private	811
Small private	541
State and other public	44
Tribal	0
TOTAL	3,062

TIMBER HARVEST (thousands of board feet)

Federal	51,634
Large private	444,252
Small private	51,807
State and other public	11,369
Tribal	0
TOTAL	559,062

FOREST SECTOR JOBS

Forest sector jobs	5,532
% of county employment	13.2

PRIMARY WOOD PROCESSING

Sawmills	8
Plywood/veneer plants	5
Board plants	1
Engineered wood plants	4
TOTAL FACILITIES	18

FORESTLAND OWNERSHIP

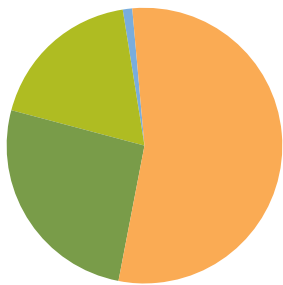

54%	FEDERAL	9%
26%	LARGE PRIVATE	79%
18%	SMALL PRIVATE	9%
1%	STATE AND OTHER PUBLIC	2%
0%	TRIBAL	0%

TIMBER HARVEST BY OWNER

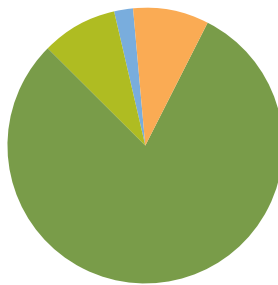

2015

FORESTRY & WOOD PRODUCTS IN OREGON

Oregon's wood products industry is a traded sector, with close to 75 percent of all products made here sold outside the state. This state dominates U.S. production of softwood lumber and plywood. Now, it is also a leader in engineered wood and home to the first mill in the United States to manufacture structurally certified cross-laminated timber (CLT). Oregon forest landowners practice sustainable forestry and comply with the Oregon Forest Practices Act.

40 MILLION TREES PLANTED IN 2016

FORESTLAND OWNERSHIP (acres)

Federal	17.9 million
Large private	5.9 million
Small private	4.3 million
State and other public	1.2 million
Tribal	475,000
TOTAL	29.9 million

Nearly half of Oregon's 63 million acres are forestland.

FOREST SECTOR JOBS (2015)

Forest management	7,697
Forestry support	13,499
Primary forest products	20,244
Secondary forest products	11,483
Distribution, transportation	8,087
TOTAL	61,010
Annual payroll	\$3 billion

PRIMARY WOOD PROCESSING

Sawmills	52
Plywood/veneer plants	27
Board plants	10
Pulp and paper mills	7
Engineered wood plants	13
TOTAL FACILITIES	109

Lumber	5.2 billion board feet 17% of total U.S. production (No. 1 in U.S.)
Plywood	2.5 billion square feet 29% of total U.S. production (No. 1 in U.S.)

FORESTLAND OWNERSHIP

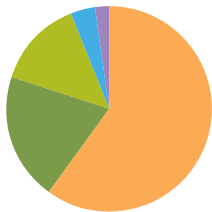

60%	FEDERAL	15%
20%	LARGE PRIVATE	63%
14%	SMALL PRIVATE	12%
4%	STATE AND OTHER PUBLIC	9%
2%	TRIBAL	1%

TIMBER HARVEST BY OWNER

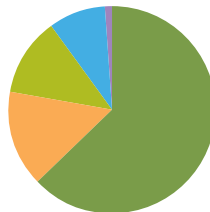

NO CHANGE IN NUMBER OF FORESTED ACRES IN OREGON SINCE 1953: STILL 30 MILLION ACRES

OREGON TIMBER HARVEST BY OWNER

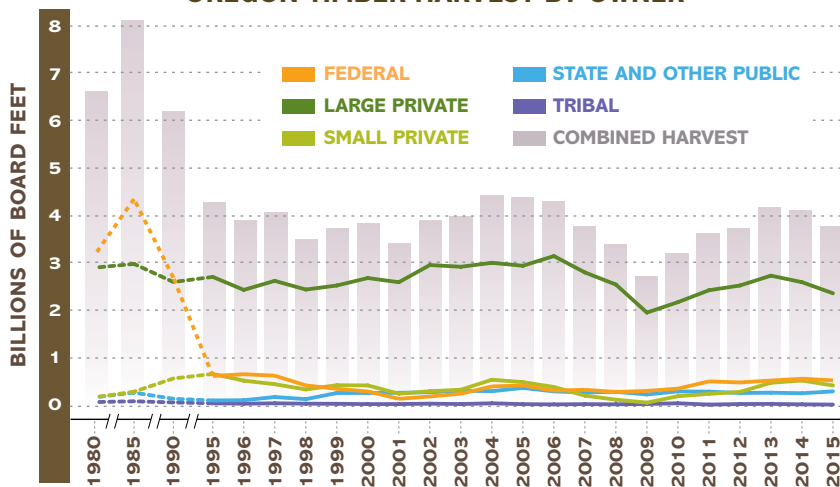

A BALANCED APPROACH - FORESTLAND MANAGEMENT CLASSES

Oregon's forests are managed for three primary purposes: timber production, multi-resource, including recreation, water and wildlife, and reserves with limited timber harvest that are set aside as parks or wilderness areas, or to protect endangered species habitat.

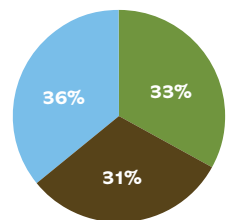

TIMBER PRODUCTION
MULTI-RESOURCE
RESERVE