

MULTNOMAH COUNTY

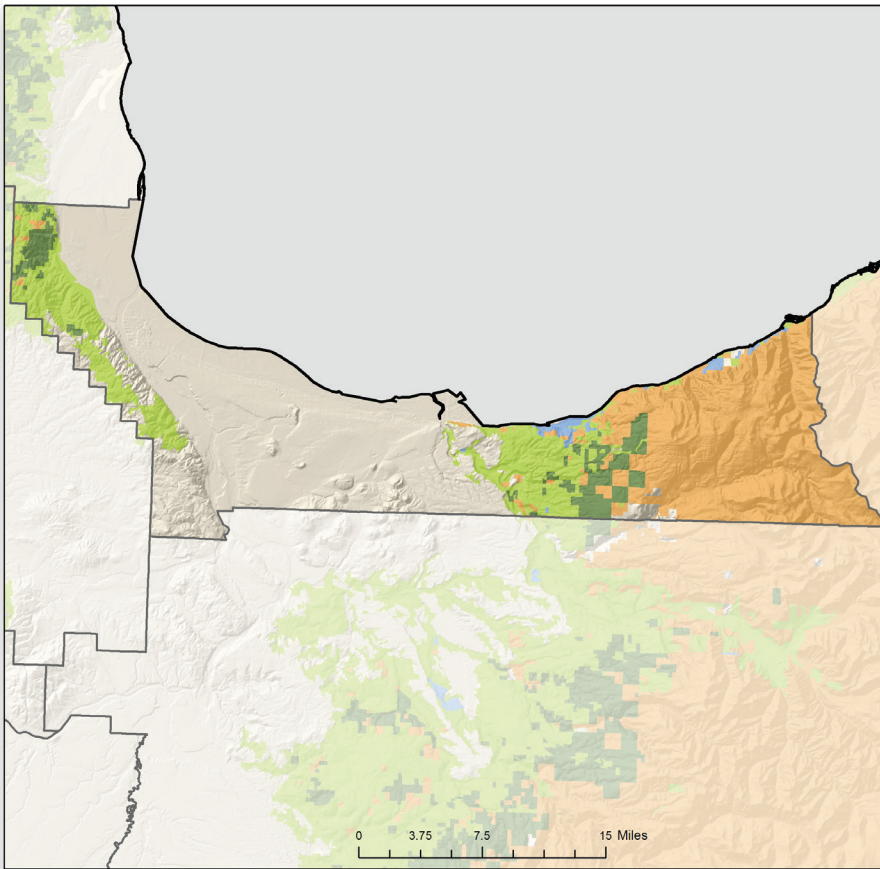

FORESTLAND OWNERSHIP

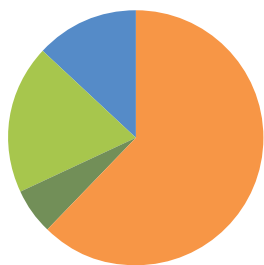

63%	FEDERAL	0%
6%	LARGE PRIVATE	80%
19%	SMALL PRIVATE	20%
13%	STATE AND OTHER PUBLIC	0%
0%	TRIBAL	0%

TIMBER HARVEST BY OWNER

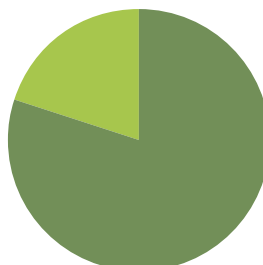

LAND AREA (thousands of acres)

Total Land	279
Total Forestland	108

FORESTLAND OWNERSHIP (thousands of acres)

Federal	68
Large Private	6
Small Private	20
State and other public	14
Tribal	0
TOTAL	108

TIMBER HARVEST (thousands of board feet)

Federal	0
Large Private	3,536
Small Private	863
State and other public	0
Tribal	0
TOTAL	4,399

FOREST SECTOR JOBS

Forest sector jobs	4,443
% of county employment	1%
Average annual wage	\$87,366
% of average county wage	120%

PRIMARY WOOD PROCESSING

Sawmill	2
Plywood plant	0
Pulp and Board plant	0
Engineered wood plant	0
Other facility	0
TOTAL	2