

MORROW COUNTY

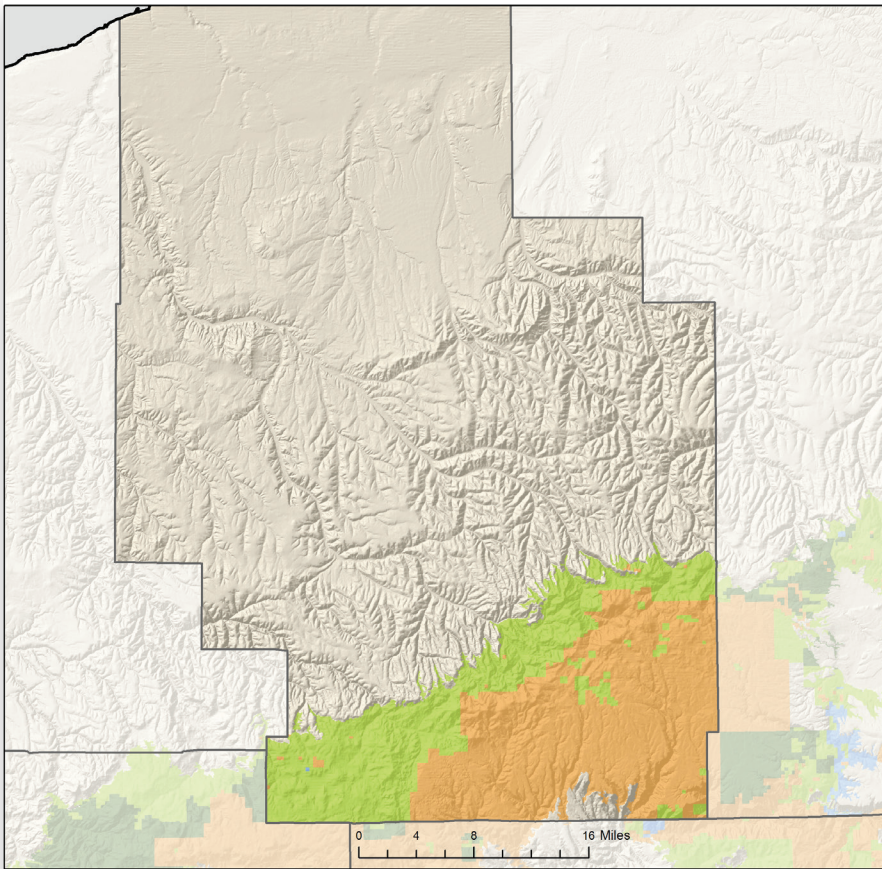

FORESTLAND OWNERSHIP

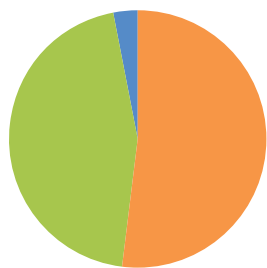

52%	FEDERAL	25%
0%	LARGE PRIVATE	0%
45%	SMALL PRIVATE	75%
3%	STATE AND OTHER PUBLIC	0%
0%	TRIBAL	0%

TIMBER HARVEST BY OWNER

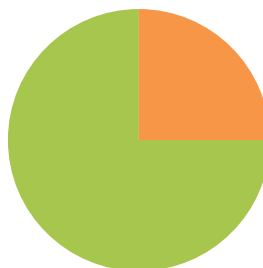

LAND AREA (thousands of acres)

Total Land	1,301
Total Forestland	215

FORESTLAND OWNERSHIP (thousands of acres)

Federal	111
Large Private	0.2
Small Private	97
State and other public	7
Tribal	0
TOTAL	215

TIMBER HARVEST (thousands of board feet)

Federal	500
Large Private	0
Small Private	1,492
State and other public	0
Tribal	0
TOTAL	1,992

FOREST SECTOR JOBS

Forest sector jobs	139
% of county employment	2%
Average annual wage	\$64,962
% of average county wage	109%

PRIMARY WOOD PROCESSING

Sawmill	0
Plywood plant	0
Pulp and Board plant	1
Engineered wood plant	0
Other facility	1
TOTAL	2