

MARION COUNTY

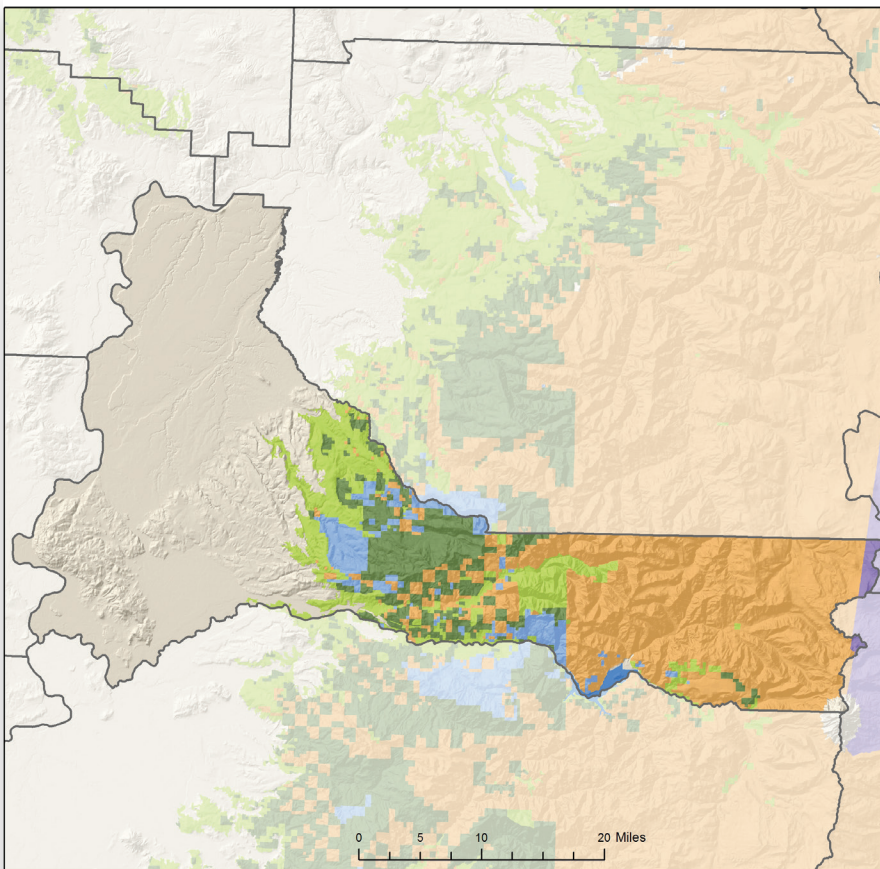

FORESTLAND OWNERSHIP

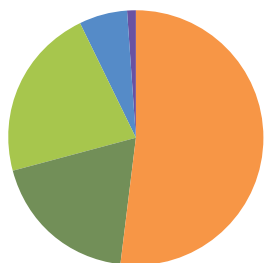

TIMBER HARVEST BY OWNER

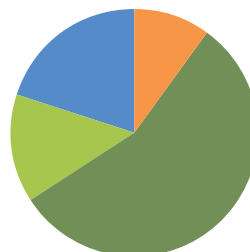

LAND AREA (thousands of acres)

Total Land	758
Total Forestland	401

FORESTLAND OWNERSHIP (thousands of acres)

Federal	207
Large Private	78
Small Private	89
State and other public	23
Tribal	4
TOTAL	401

TIMBER HARVEST (thousands of board feet)

Federal	22,001
Large Private	129,654
Small Private	32,844
State and other public	47,081
Tribal	0
TOTAL	231,580

FOREST SECTOR JOBS

Forest sector jobs	4,998
% of county employment	3%
Average annual wage	\$68,637
% of average county wage	123%

PRIMARY WOOD PROCESSING

Sawmill	2
Plywood plant	0
Pulp and Board plant	0
Engineered wood plant	0
Other facility	2
TOTAL	4