

# MARION COUNTY

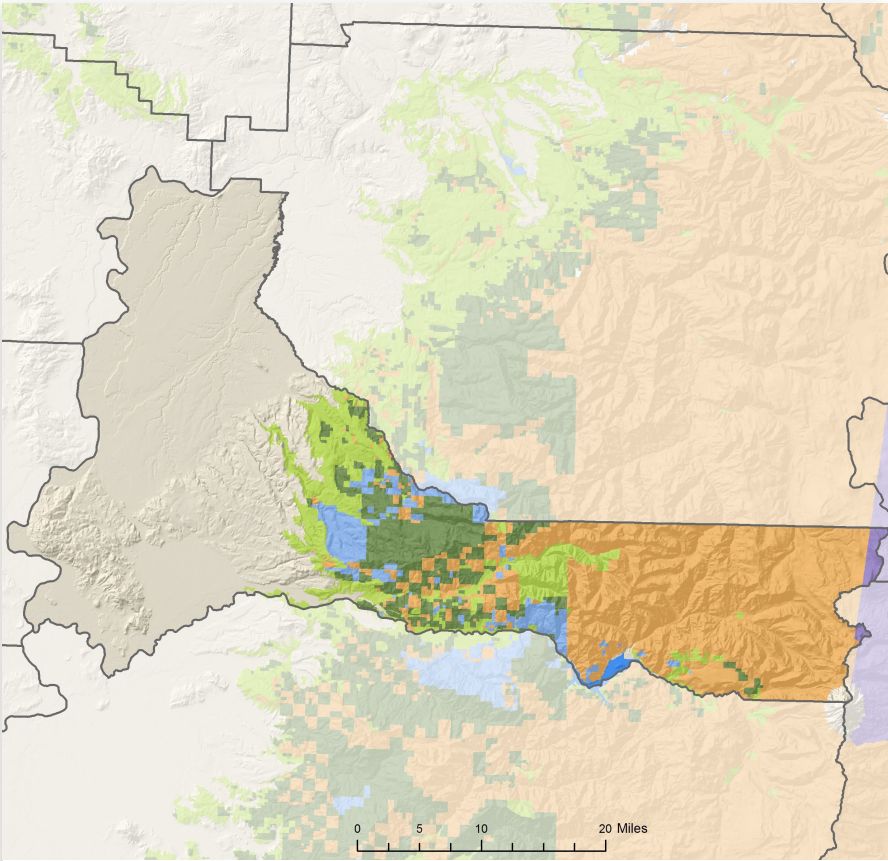

| LAND AREA (thousands of acres) |     |
|--------------------------------|-----|
| Total land                     | 758 |
| Total forestland (53%)         | 401 |

| FORESTLAND OWNERSHIP (thousands of acres) |            |
|---|------------|
| Federal                                   | 207        |
| Large private                             | 78         |
| Small private                             | 89         |
| State and other public                    | 23         |
| Tribal                                    | 4          |
| <b>TOTAL</b>                              | <b>401</b> |

| TIMBER HARVEST (thousands of board feet) |               |
|--|---------------|
| Federal                                  | 9,951         |
| Large private                            | 33,404        |
| Small private                            | 14,188        |
| State and other public                   | 5,803         |
| Tribal                                   | 0             |
| <b>TOTAL</b>                             | <b>63,346</b> |

| FOREST SECTOR JOBS       |          |
|--------------------------|----------|
| Forest sector jobs       | 4,819    |
| % of county employment   | 2.8      |
| Average annual wage      | \$52,764 |
| % of average county wage | 118      |

| PRIMARY WOOD PROCESSING |          |
|-------------------------|----------|
| Sawmills                | 2        |
| Other facilities        | 1        |
| <b>TOTAL FACILITIES</b> | <b>3</b> |

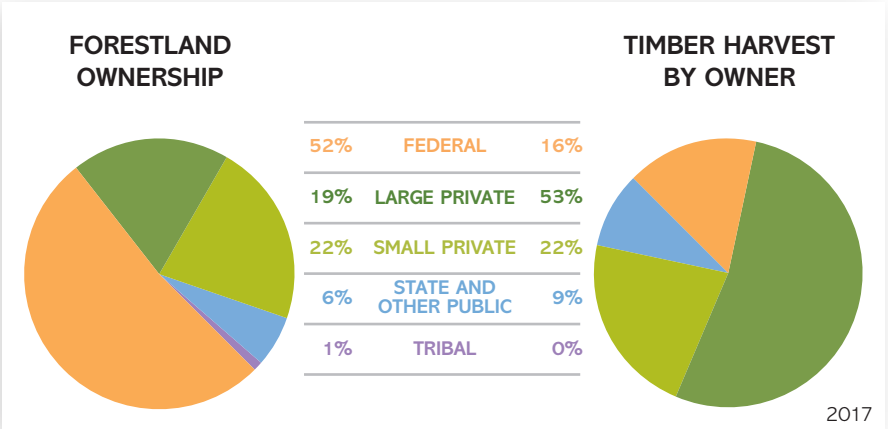
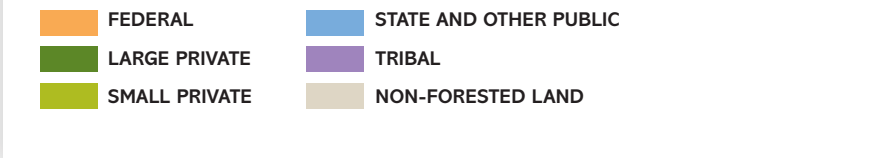

# FORESTRY & WOOD PRODUCTS IN OREGON

Oregon's wood products industry is a traded sector, with close to 75 percent of all products made here sold outside the state. This state dominates U.S. production of softwood lumber and plywood. Now, it's also a leader in engineered wood, and home to the first mill in the United States to manufacture structurally certified cross-laminated timber (CLT). Oregon forest landowners practice sustainable forestry and comply with the Oregon Forest Practices Act.

## 40 MILLION TREES PLANTED IN 2017

### FORESTLAND OWNERSHIP (acres)

|                        |                     |
|------------------------|---------------------|
| Federal                | 17.8 million        |
| Large private          | 6.6 million         |
| Small private          | 3.6 million         |
| State and other public | 1.1 million         |
| Tribal                 | 484,000             |
| <b>TOTAL</b>           | <b>29.7 million</b> |

**Nearly half of Oregon's 63 million acres are forestland.**

### FOREST SECTOR JOBS (2017)

|                              |               |
|------------------------------|---------------|
| Forest management            | 6,952         |
| Forestry support             | 13,239        |
| Primary forest products      | 19,888        |
| Secondary forest products    | 12,197        |
| Distribution, transportation | 8,775         |
| <b>TOTAL</b>                 | <b>61,051</b> |
| Annual payroll               | \$3.3 billion |

### PRIMARY WOOD PROCESSING

|                         |            |
|-------------------------|------------|
| Sawmills                | 90         |
| Plywood/veneer plants   | 26         |
| Pulp and board plants   | 19         |
| Engineered wood plants  | 18         |
| Other                   | 35         |
| <b>TOTAL FACILITIES</b> | <b>188</b> |

|                |   |
|----------------|---|
| <b>Lumber</b>  | 5.5 billion board feet<br>16% of total U.S. production (No. 1 in U.S.)  |
| <b>Plywood</b> | 2.5 billion square feet<br>28% of total U.S. production (No. 1 in U.S.) |

### FORESTLAND OWNERSHIP

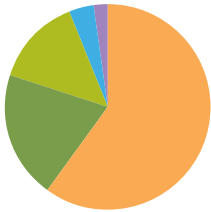

|     |                               |     |
|-----|-------------------------------|-----|
| 60% | <b>FEDERAL</b>                | 13% |
| 22% | <b>LARGE PRIVATE</b>          | 66% |
| 12% | <b>SMALL PRIVATE</b>          | 12% |
| 4%  | <b>STATE AND OTHER PUBLIC</b> | 9%  |
| 2%  | <b>TRIBAL</b>                 | <1% |

### TIMBER HARVEST BY OWNER

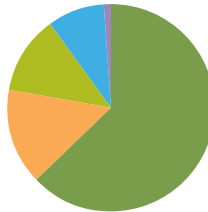

**NO CHANGE IN NUMBER OF FORESTED ACRES IN OREGON SINCE 1953: STILL 30 MILLION ACRES**

### OREGON TIMBER HARVEST BY OWNER

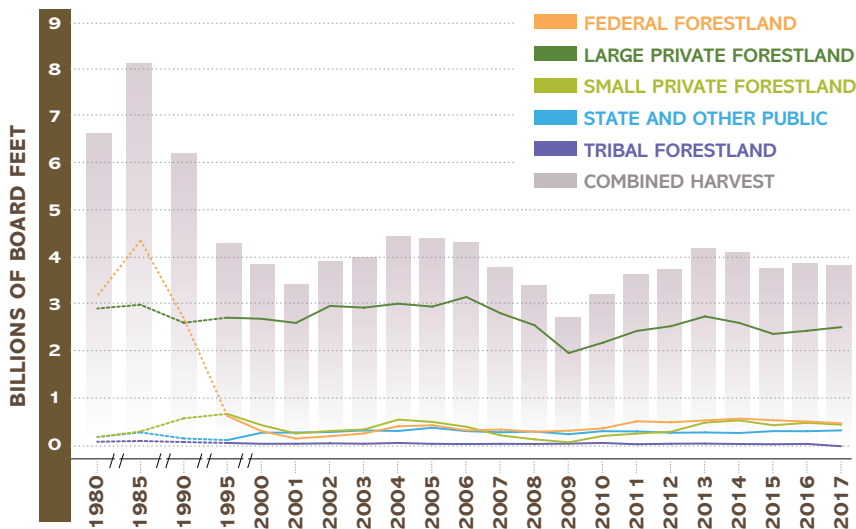

### A BALANCED APPROACH - FORESTLAND MANAGEMENT CLASSES

Oregon's forests are managed for three primary purposes: timber production, multi-resource, including recreation, water and wildlife, and reserves with limited timber harvest that are set aside as parks or wilderness areas, or to protect endangered species habitat.

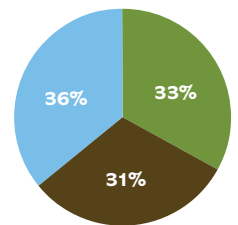

**TIMBER PRODUCTION**  
**MULTI-RESOURCE**  
**RESERVE**



**OregonForests.org**

© 2019, Oregon Forest Resources Institute.

Most current data available. Excerpted from 2019-20 Oregon Forest Facts. Special appreciation to Oregon Department of Forestry for ownership and harvest data and map, and to the Oregon Employment Department for job data.