

# LINN COUNTY

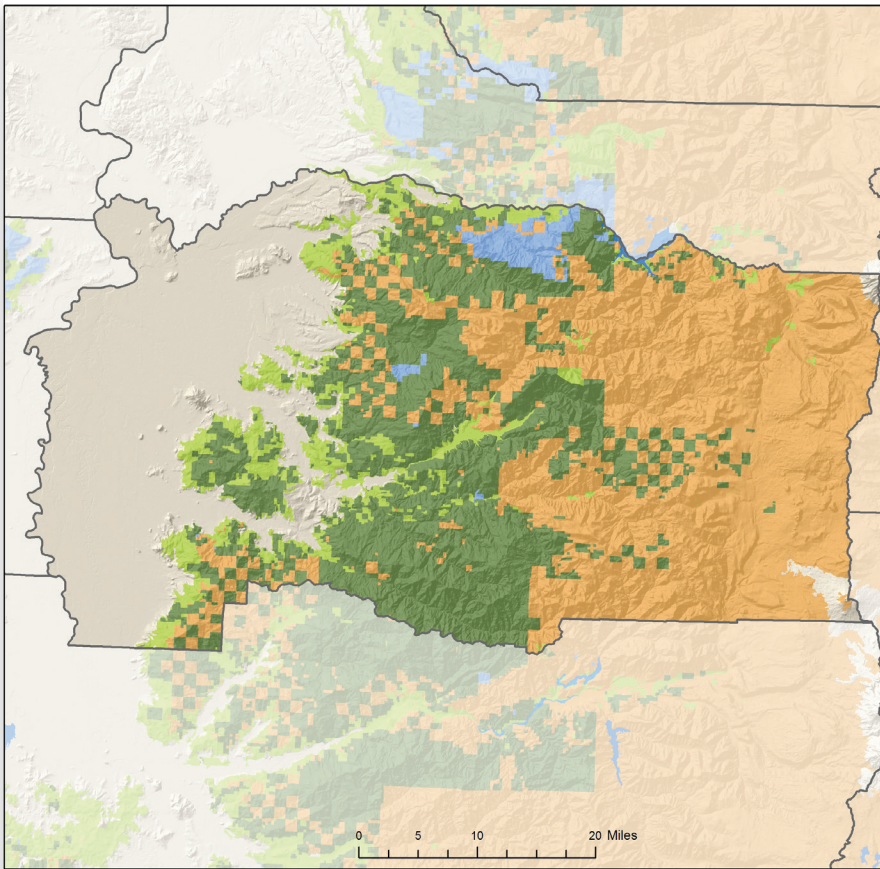

## FORESTLAND OWNERSHIP

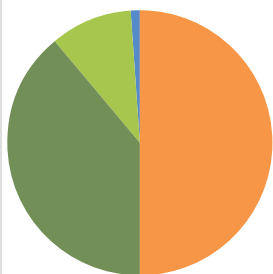

50%	FEDERAL	2%
39%	LARGE PRIVATE	84%
10%	SMALL PRIVATE	8%
1%	STATE AND OTHER PUBLIC	5%
0%	TRIBAL	0%

## TIMBER HARVEST BY OWNER

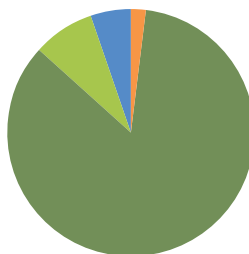

## LAND AREA (thousands of acres)

Total Land	1,466
Total Forestland	1,005

## FORESTLAND OWNERSHIP (thousands of acres)

Federal	500
Large Private	392
Small Private	100
State and other public	13
Tribal	0
<b>TOTAL</b>	<b>1,005</b>

## TIMBER HARVEST (thousands of board feet)

Federal	6,928
Large Private	245,781
Small Private	24,035
State and other public	15,830
Tribal	0
<b>TOTAL</b>	<b>292,574</b>

## FOREST SECTOR JOBS

Forest sector jobs	3,636
% of county employment	7%
Average annual wage	\$64,000
% of average county wage	131%

## PRIMARY WOOD PROCESSING

Sawmill	5
Plywood plant	4
Pulp and Board plant	3
Engineered wood plant	0
Other facility	5
<b>TOTAL</b>	<b>17</b>