

# LAKE COUNTY

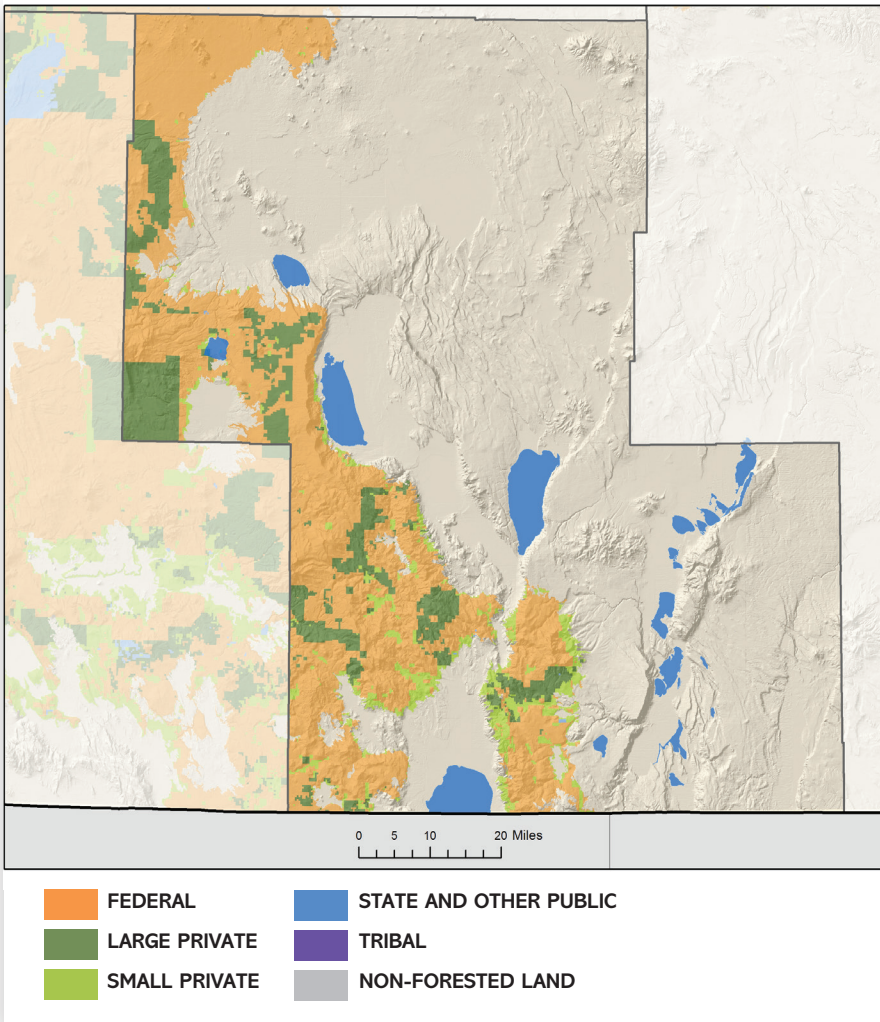

## LAND AREA (thousands of acres)

Total Land	5,207
Total Forestland	1,462

## FORESTLAND OWNERSHIP (thousands of acres)

Federal	1,118
Large Private	237
Small Private	100
State and other public	7
Tribal	0
<b>TOTAL</b>	<b>1,462</b>

## TIMBER HARVEST (thousands of board feet)

Federal	6,100
Large Private	4,206
Small Private	1,181
State and other public	0
Tribal	0
<b>TOTAL</b>	<b>11,487</b>

## FOREST SECTOR JOBS

Forest sector jobs	378
% of county employment	12%
Average annual wage	\$57,798
% of average county wage	129%

## PRIMARY WOOD PROCESSING

Sawmill	1
Plywood plant	0
Pulp and Board plant	0
Engineered wood plant	0
Other facility	0
<b>TOTAL</b>	<b>1</b>

### FORESTLAND OWNERSHIP

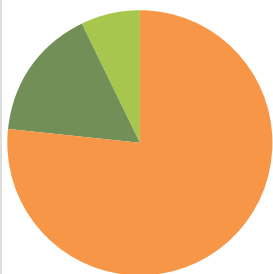

76%	<b>FEDERAL</b>	53%
16%	LARGE PRIVATE	37%
7%	SMALL PRIVATE	10%
0%	STATE AND OTHER PUBLIC	0%
0%	TRIBAL	0%

### TIMBER HARVEST BY OWNER

