

KLAMATH COUNTY

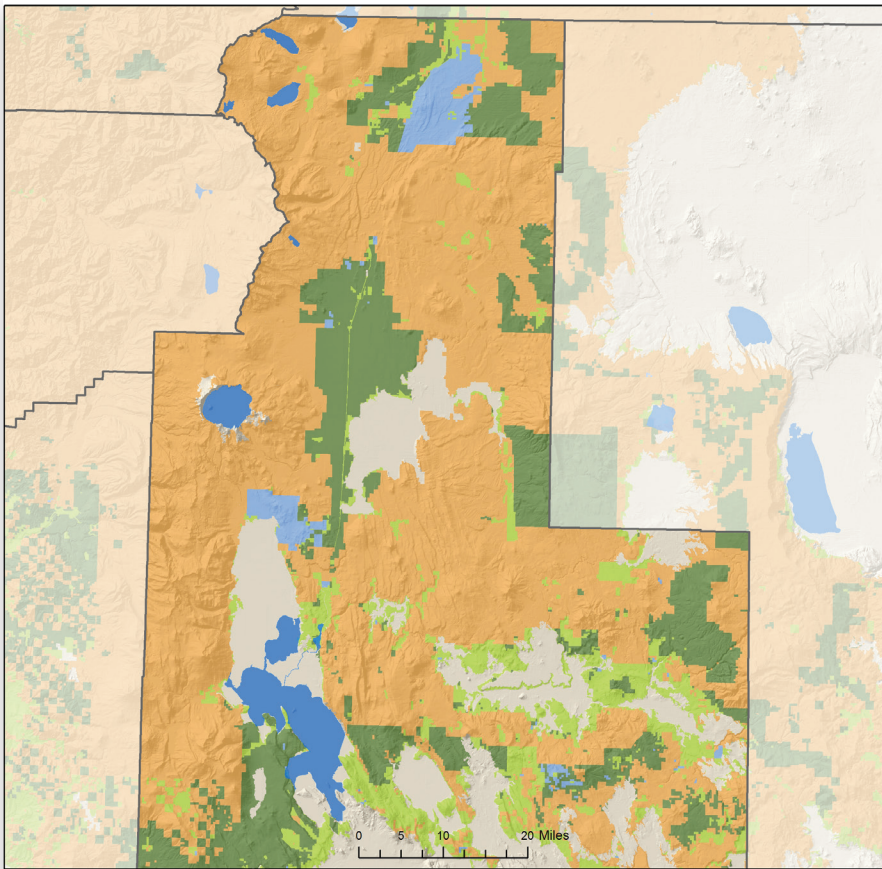

FORESTLAND OWNERSHIP

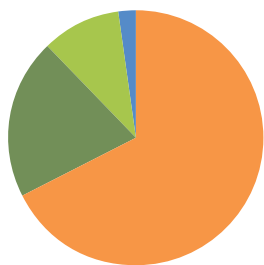

67%	FEDERAL	54%
20%	LARGE PRIVATE	34%
10%	SMALL PRIVATE	6%
2%	STATE AND OTHER PUBLIC	6%
0%	TRIBAL	0%

TIMBER HARVEST BY OWNER

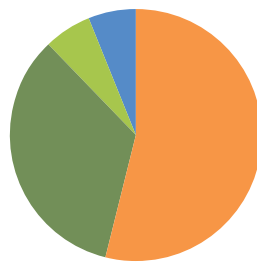

LAND AREA (thousands of acres)

Total Land	3,804
Total Forestland	2,946

FORESTLAND OWNERSHIP (thousands of acres)

Federal	1,980
Large Private	598
Small Private	308
State and other public	60
Tribal	0
TOTAL	2,946

TIMBER HARVEST (thousands of board feet)

Federal	62,282
Large Private	39,105
Small Private	7,138
State and other public	6,385
Tribal	0
TOTAL	114,910

FOREST SECTOR JOBS

Forest sector jobs	2,136
% of county employment	8%
Average annual wage	\$58,695
% of average county wage	128%

PRIMARY WOOD PROCESSING

Sawmill	4
Plywood plant	1
Pulp and Board plant	2
Engineered wood plant	0
Other facility	0
TOTAL	7