

# JOSEPHINE COUNTY

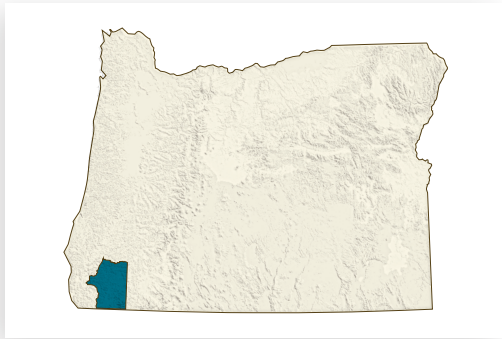
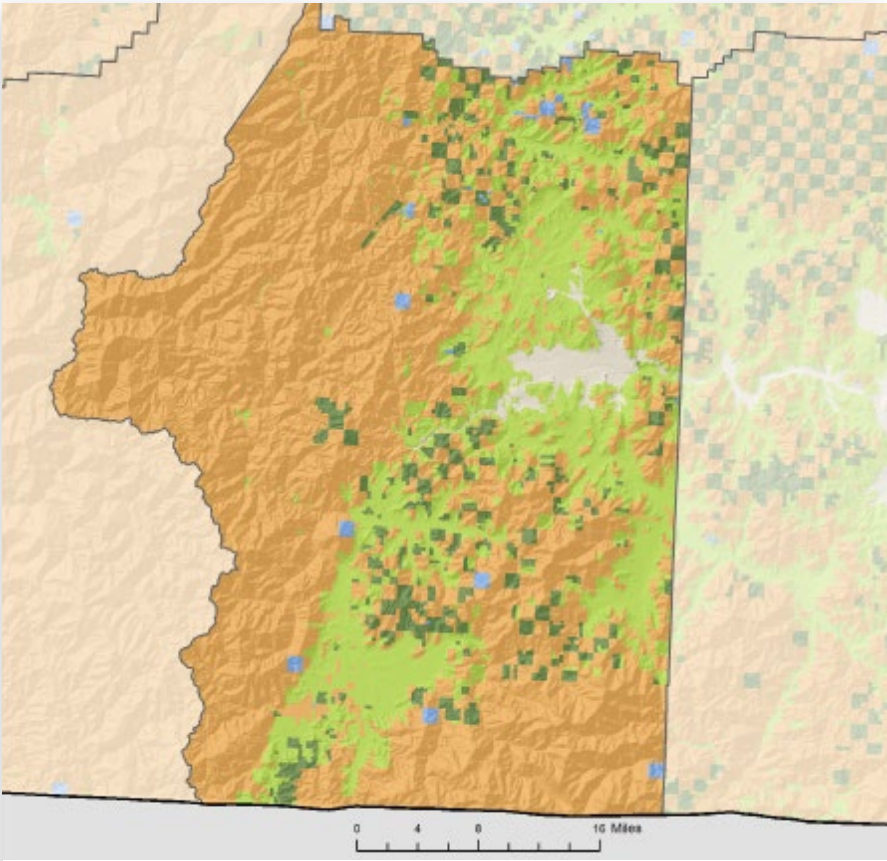

### LAND AREA

(thousands of acres)

Total land	1,049
Total forestland (91%)	951

### FORESTLAND OWNERSHIP

(thousands of acres)

Federal	711
Large private	44
Small private	160
State and other public	36
Tribal	0
<b>TOTAL</b>	<b>951</b>

### TIMBER HARVEST

(thousands of board feet)

Federal	1,809
Large private	11,343
Small private	15,039
State and other public	3,656
Tribal	0
<b>TOTAL</b>	<b>31,847</b>

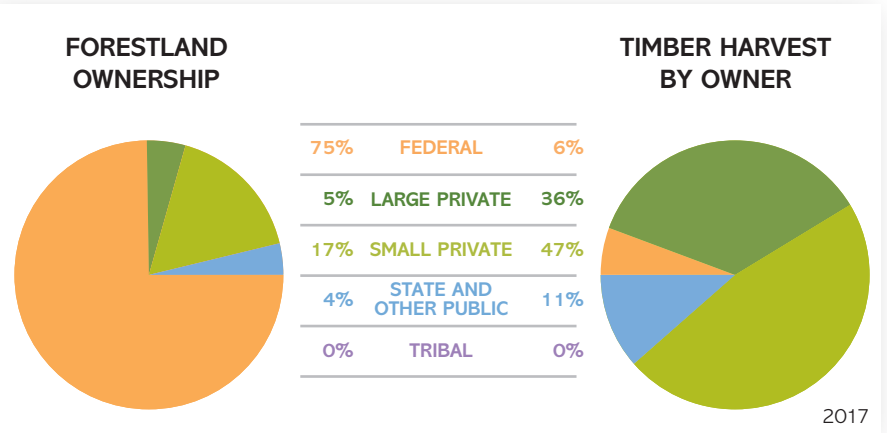

### FOREST SECTOR JOBS

Forest sector jobs	1,611
% of county employment	4.9
Average annual wage	\$42,623
% of average county wage	119

### PRIMARY WOOD PROCESSING

Plywood/veneer plants	1
Other facilities	1
<b>TOTAL FACILITIES</b>	<b>2</b>

**OregonForests.org** © 2019, Oregon Forest Resources Institute.  
 Timber harvest and forest sector jobs data is from 2017. Wood processing data is from 2013.  
 Jobs data is from the Oregon Employment Department. Ownership, harvest data and map  
 provided by the Oregon Department of Forestry.

# FORESTRY & WOOD PRODUCTS IN OREGON

Oregon's wood products industry is a traded sector, with close to 75 percent of all products made here sold outside the state. This state dominates U.S. production of softwood lumber and plywood. Now, it's also a leader in engineered wood, and home to the first mill in the United States to manufacture structurally certified cross-laminated timber (CLT). Oregon forest landowners practice sustainable forestry and comply with the Oregon Forest Practices Act.

## 40 MILLION TREES PLANTED IN 2017

### FORESTLAND OWNERSHIP (acres)

Federal	17.8 million
Large private	6.6 million
Small private	3.6 million
State and other public	1.1 million
Tribal	484,000
<b>TOTAL</b>	<b>29.7 million</b>

**Nearly half of Oregon's 63 million acres are forestland.**

### FOREST SECTOR JOBS (2017)

Forest management	6,952
Forestry support	13,239
Primary forest products	19,888
Secondary forest products	12,197
Distribution, transportation	8,775
<b>TOTAL</b>	<b>61,051</b>
Annual payroll	\$3.3 billion

### PRIMARY WOOD PROCESSING

Sawmills	90
Plywood/veneer plants	26
Pulp and board plants	19
Engineered wood plants	18
Other	35
<b>TOTAL FACILITIES</b>	<b>188</b>

<b>Lumber</b>	5.5 billion board feet 16% of total U.S. production (No. 1 in U.S.)
<b>Plywood</b>	2.5 billion square feet 28% of total U.S. production (No. 1 in U.S.)

### FORESTLAND OWNERSHIP

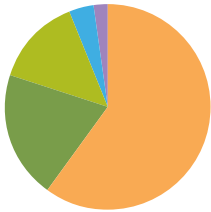

60%	<b>FEDERAL</b>	13%
22%	<b>LARGE PRIVATE</b>	66%
12%	<b>SMALL PRIVATE</b>	12%
4%	<b>STATE AND OTHER PUBLIC</b>	9%
2%	<b>TRIBAL</b>	<1%

### TIMBER HARVEST BY OWNER

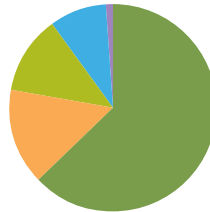

**NO CHANGE IN NUMBER OF FORESTED ACRES IN OREGON SINCE 1953: STILL 30 MILLION ACRES**

### OREGON TIMBER HARVEST BY OWNER

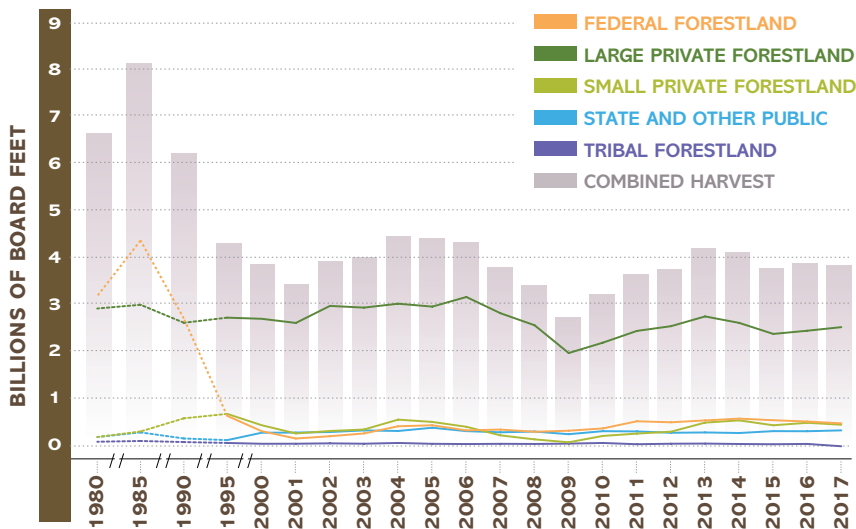

### A BALANCED APPROACH - FORESTLAND MANAGEMENT CLASSES

Oregon's forests are managed for three primary purposes: timber production, multi-resource, including recreation, water and wildlife, and reserves with limited timber harvest that are set aside as parks or wilderness areas, or to protect endangered species habitat.

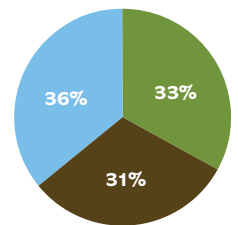

**TIMBER PRODUCTION**  
**MULTI-RESOURCE**  
**RESERVE**



**OregonForests.org**

© 2019, Oregon Forest Resources Institute.

Most current data available. Excerpted from 2019-20 Oregon Forest Facts. Special appreciation to Oregon Department of Forestry for ownership and harvest data and map, and to the Oregon Employment Department for job data.