

JOSEPHINE COUNTY

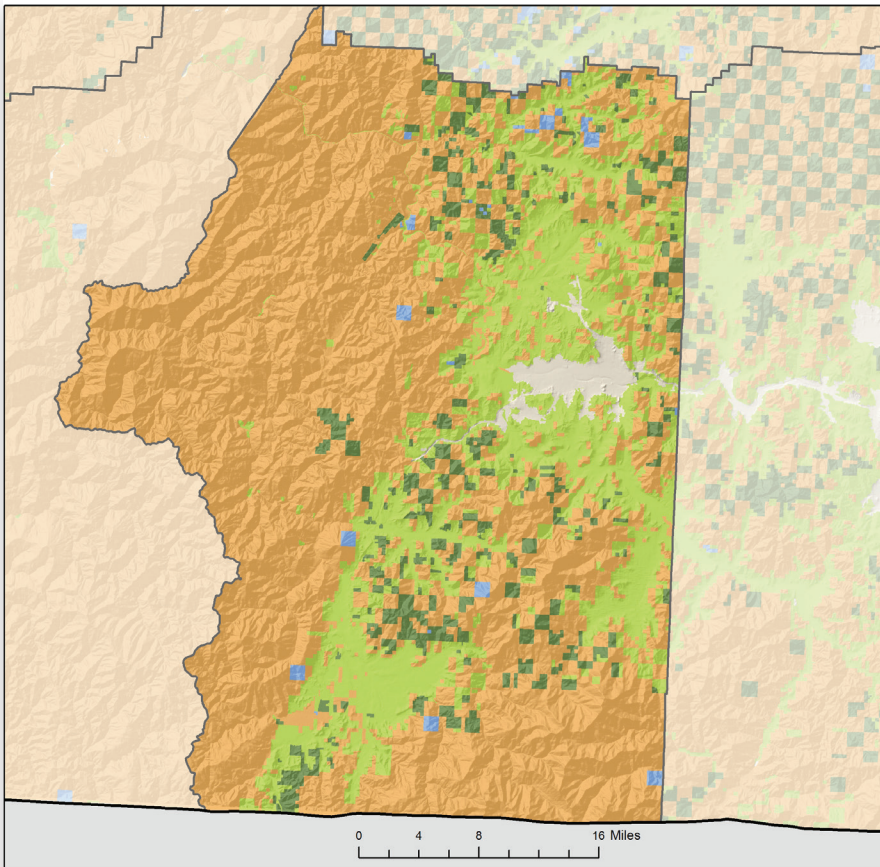

FORESTLAND OWNERSHIP

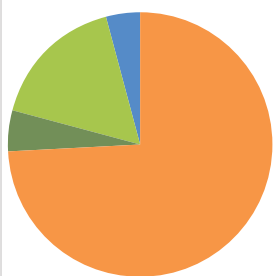

75%	FEDERAL	35%
5%	LARGE PRIVATE	43%
17%	SMALL PRIVATE	4%
4%	STATE AND OTHER PUBLIC	17%
0%	TRIBAL	0%

TIMBER HARVEST BY OWNER

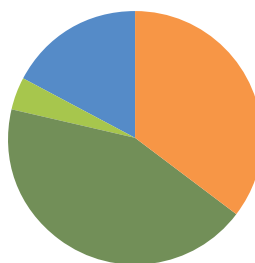

LAND AREA (thousands of acres)

Total Land	1,049
Total Forestland	951

FORESTLAND OWNERSHIP (thousands of acres)

Federal	711
Large Private	44
Small Private	160
State and other public	36
Tribal	0
TOTAL	951

TIMBER HARVEST (thousands of board feet)

Federal	9,631
Large Private	11,621
Small Private	1,134
State and other public	4,744
Tribal	0
TOTAL	27,130

FOREST SECTOR JOBS

Forest sector jobs	1,643
% of county employment	5%
Average annual wage	\$56,839
% of average county wage	129%

PRIMARY WOOD PROCESSING

Sawmill	0
Plywood plant	1
Pulp and Board plant	0
Engineered wood plant	0
Other facility	0
TOTAL	1