

JEFFERSON COUNTY

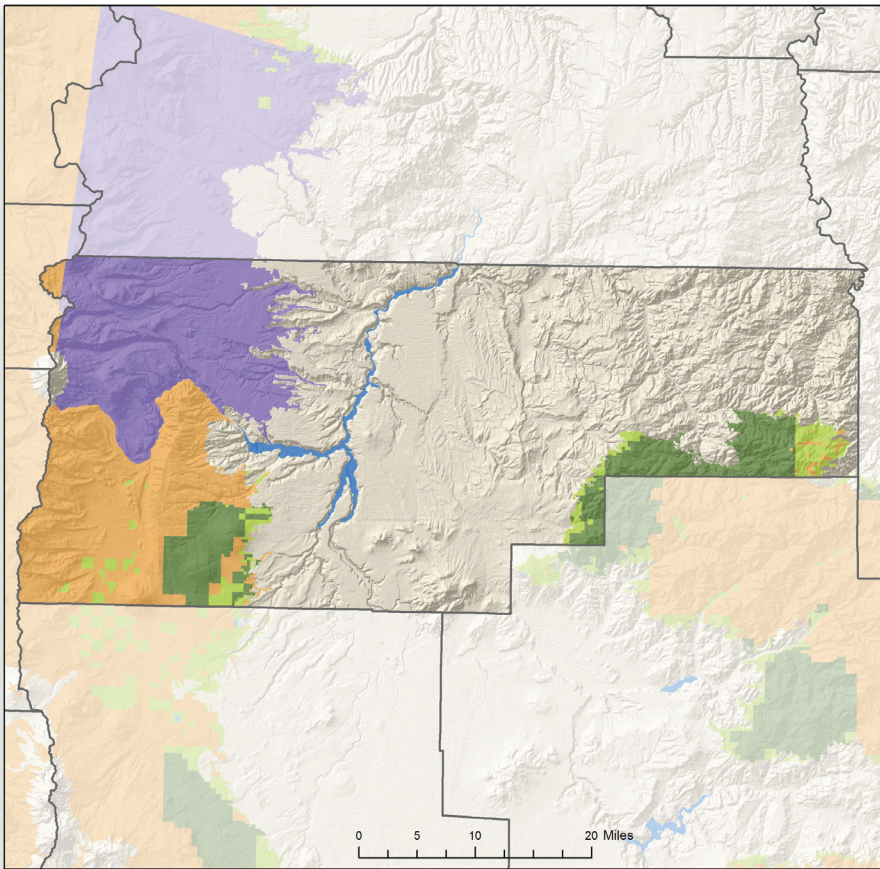

FORESTLAND OWNERSHIP

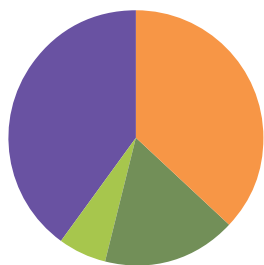

37%	FEDERAL	7%
17%	LARGE PRIVATE	93%
6%	SMALL PRIVATE	0%
<1%	STATE AND OTHER PUBLIC	0%
40%	TRIBAL	0%

TIMBER HARVEST BY OWNER

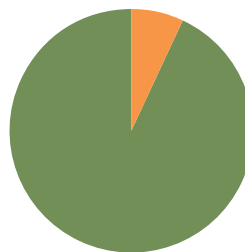

LAND AREA (thousands of acres)

Total Land	1,140
Total Forestland	609

FORESTLAND OWNERSHIP (thousands of acres)

Federal	223
Large Private	105
Small Private	36
State and other public	<1
Tribal	245
TOTAL	609

TIMBER HARVEST (thousands of board feet)

Federal	414
Large Private	5,587
Small Private	0
State and other public	0
Tribal	0
TOTAL	6,001

FOREST SECTOR JOBS

Forest sector jobs	1,022
% of county employment	13%
Average annual wage	\$55,778
% of average county wage	119%

PRIMARY WOOD PROCESSING

Sawmill	0
Plywood plant	0
Pulp and Board plant	0
Engineered wood plant	0
Other facility	0
TOTAL	0