

# JACKSON COUNTY

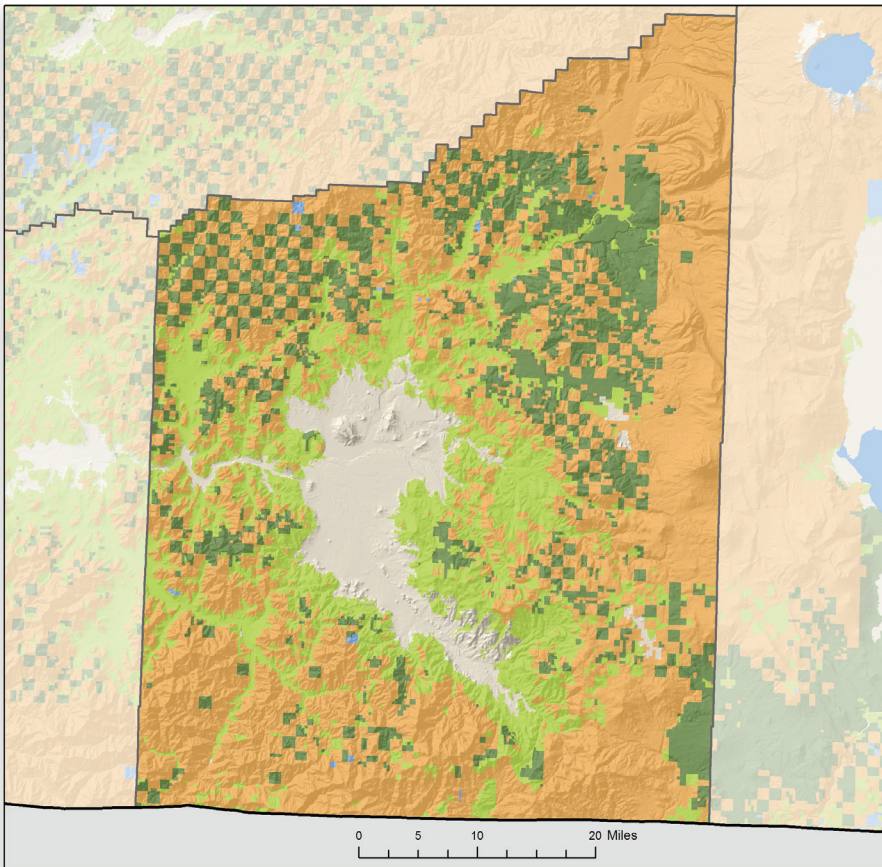

## FORESTLAND OWNERSHIP

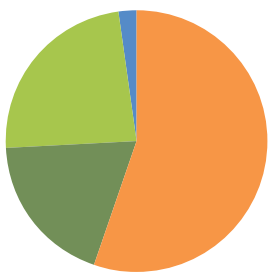

56%	FEDERAL	22%
19%	LARGE PRIVATE	57%
24%	SMALL PRIVATE	3%
2%	STATE AND OTHER PUBLIC	17%
0%	TRIBAL	0%

## TIMBER HARVEST BY OWNER

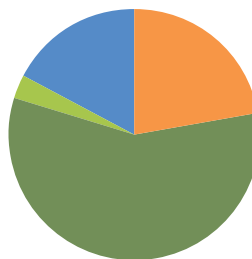

## LAND AREA (thousands of acres)

Total Land	1,783
Total Forestland	1,468

## FORESTLAND OWNERSHIP (thousands of acres)

Federal	820
Large Private	276
Small Private	349
State and other public	23
Tribal	0
<b>TOTAL</b>	<b>1,468</b>

## TIMBER HARVEST (thousands of board feet)

Federal	27,451
Large Private	70,229
Small Private	3,828
State and other public	21,104
Tribal	0
<b>TOTAL</b>	<b>122,612</b>

## FOREST SECTOR JOBS

Forest sector jobs	5,428
% of county employment	5%
Average annual wage	\$58,081
% of average county wage	112%

## PRIMARY WOOD PROCESSING

Sawmill	0
Plywood plant	6
Pulp and Board plant	2
Engineered wood plant	1
Other facility	1
<b>TOTAL</b>	<b>10</b>