

# HOOD RIVER COUNTY

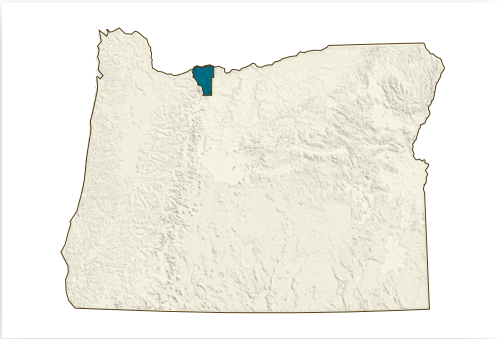
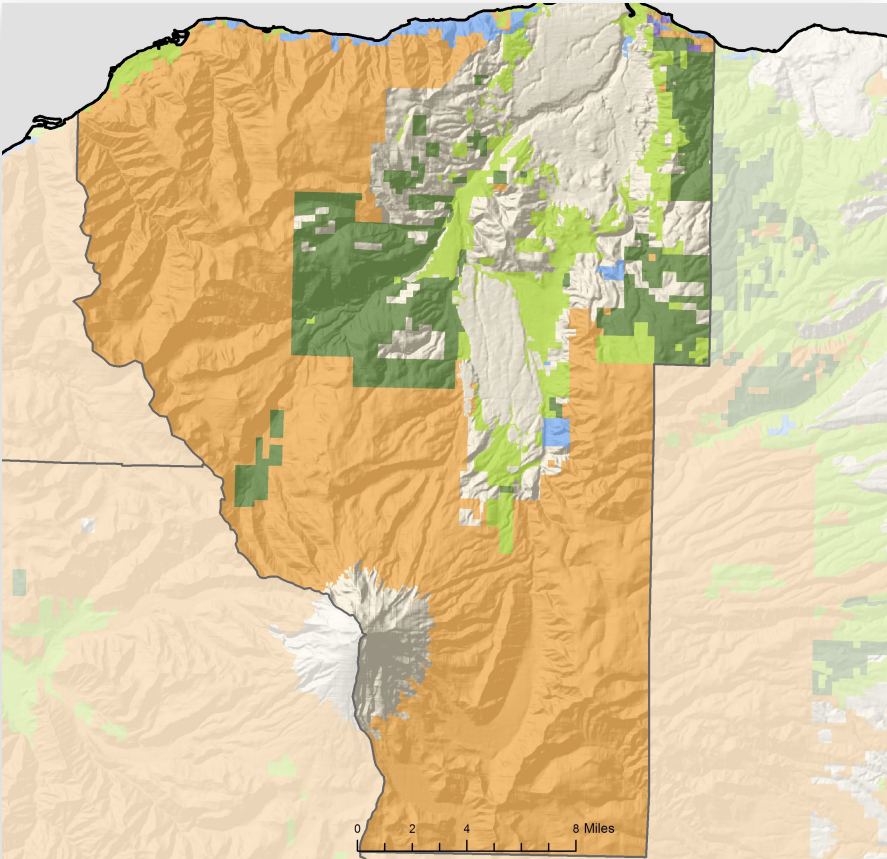

<span style="display:inline-block; width:15px; height:10px; background-color:orange; border:1px solid black;"></span> FEDERAL	<span style="display:inline-block; width:15px; height:10px; background-color:blue; border:1px solid black;"></span> STATE AND OTHER PUBLIC
<span style="display:inline-block; width:15px; height:10px; background-color:green; border:1px solid black;"></span> LARGE PRIVATE	<span style="display:inline-block; width:15px; height:10px; background-color:purple; border:1px solid black;"></span> TRIBAL
<span style="display:inline-block; width:15px; height:10px; background-color:lightgreen; border:1px solid black;"></span> SMALL PRIVATE	<span style="display:inline-block; width:15px; height:10px; background-color:tan; border:1px solid black;"></span> NON-FORESTED LAND

### LAND AREA (thousands of acres)

Total land	334
Total forestland (82%)	274

### FORESTLAND OWNERSHIP (thousands of acres)

Federal	208
Large private	28
Small private	20
State and other public	18
Tribal	0.2
<b>TOTAL</b>	<b>274</b>

### TIMBER HARVEST (thousands of board feet)

Federal	5,632
Large private	9,363
Small private	2,060
State and other public	12,680
Tribal	0
<b>TOTAL</b>	<b>29,735</b>

### FORESTLAND OWNERSHIP

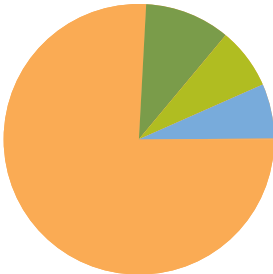

76%	FEDERAL	19%
10%	LARGE PRIVATE	31%
7%	SMALL PRIVATE	7%
7%	STATE AND OTHER PUBLIC	43%
0%	TRIBAL	0%

### TIMBER HARVEST BY OWNER

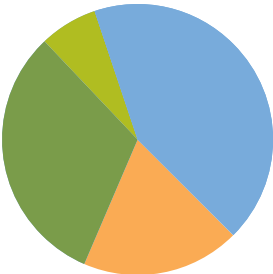

2017

### FOREST SECTOR JOBS

Forest sector jobs	211
% of county employment	1.3
Average annual wage	\$55,424
% of average county wage	146

### PRIMARY WOOD PROCESSING

Sawmills	1
Other facilities	1
<b>TOTAL FACILITIES</b>	<b>2</b>

# FORESTRY & WOOD PRODUCTS IN OREGON

Oregon's wood products industry is a traded sector, with close to 75 percent of all products made here sold outside the state. This state dominates U.S. production of softwood lumber and plywood. Now, it's also a leader in engineered wood, and home to the first mill in the United States to manufacture structurally certified cross-laminated timber (CLT). Oregon forest landowners practice sustainable forestry and comply with the Oregon Forest Practices Act.

**40 MILLION TREES PLANTED IN 2017**

**Lumber** 5.5 billion board feet  
16% of total U.S. production (No. 1 in U.S.)

---

**Plywood** 2.5 billion square feet  
28% of total U.S. production (No. 1 in U.S.)

**FORESTLAND OWNERSHIP** (acres)

Federal	17.8 million
Large private	6.6 million
Small private	3.6 million
State and other public	1.1 million
Tribal	484,000
<b>TOTAL</b>	<b>29.7 million</b>

**Nearly half of Oregon's 63 million acres are forestland.**

**FOREST SECTOR JOBS** (2017)

Forest management	6,952
Forestry support	13,239
Primary forest products	19,888
Secondary forest products	12,197
Distribution, transportation	8,775
<b>TOTAL</b>	<b>61,051</b>
Annual payroll	\$3.3 billion

**PRIMARY WOOD PROCESSING**

Sawmills	90
Plywood/veneer plants	26
Pulp and board plants	19
Engineered wood plants	18
Other	35
<b>TOTAL FACILITIES</b>	<b>188</b>

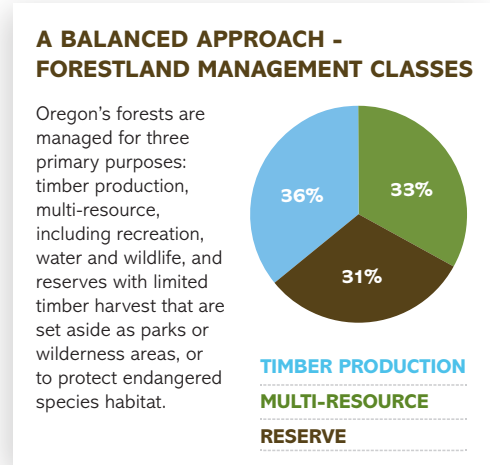
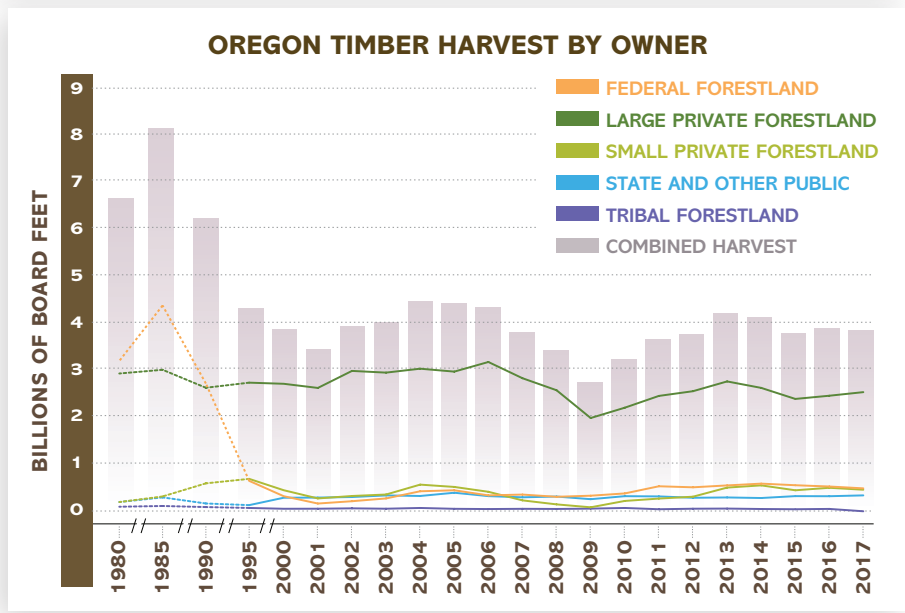
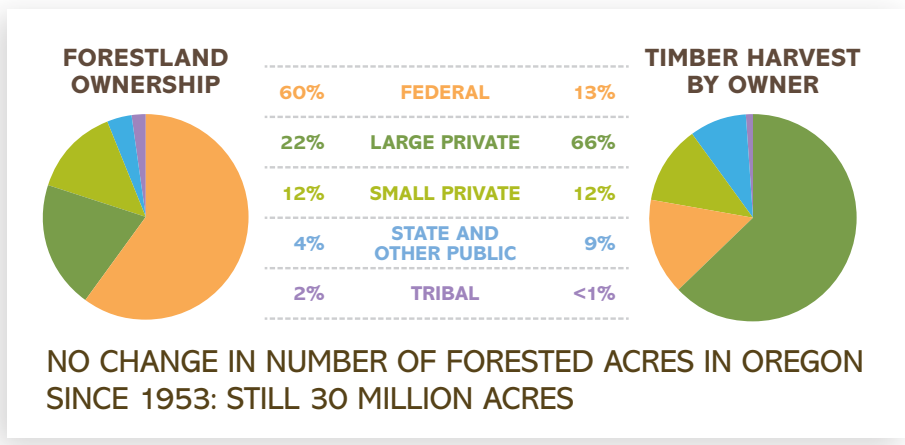

**OregonForests.org**  
© 2019, Oregon Forest Resources Institute.

Most current data available. Excerpted from 2019-20 Oregon Forest Facts. Special appreciation to Oregon Department of Forestry for ownership and harvest data and map, and to the Oregon Employment Department for job data.