

HOOD RIVER COUNTY

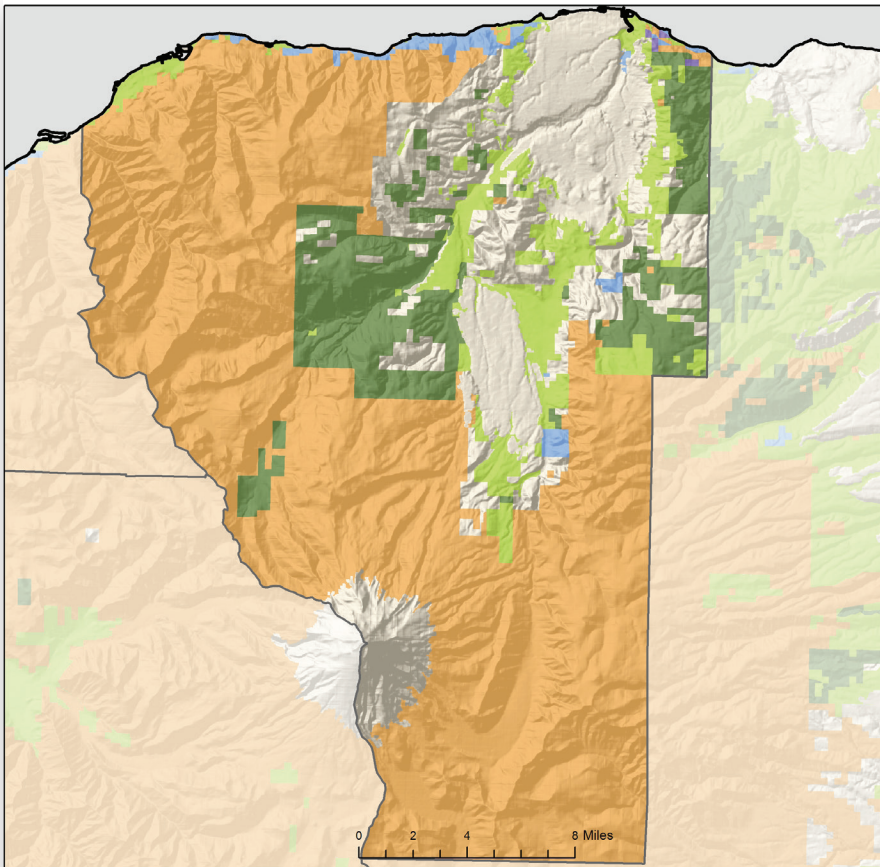

FORESTLAND OWNERSHIP

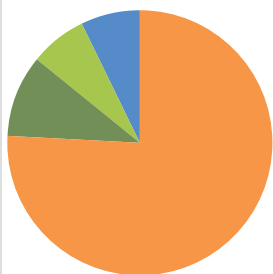

76%	FEDERAL	4%
10%	LARGE PRIVATE	5%
7%	SMALL PRIVATE	33%
7%	STATE AND OTHER PUBLIC	57%
<1%	TRIBAL	0%

TIMBER HARVEST BY OWNER

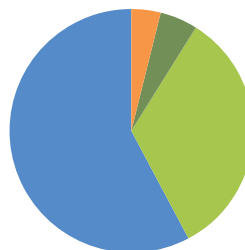

LAND AREA (thousands of acres)

Total Land	334
Total Forestland	274

FORESTLAND OWNERSHIP (thousands of acres)

Federal	208
Large Private	28
Small Private	20
State and other public	18
Tribal	<1
TOTAL	274

TIMBER HARVEST (thousands of board feet)

Federal	651
Large Private	716
Small Private	4,842
State and other public	8,326
Tribal	0
TOTAL	14,535

FOREST SECTOR JOBS

Forest sector jobs	268
% of county employment	2%
Average annual wage	\$65,638
% of average county wage	138%

PRIMARY WOOD PROCESSING

Sawmill	1
Plywood plant	0
Pulp and Board plant	0
Engineered wood plant	0
Other facility	1
TOTAL	2