

HARNEY COUNTY

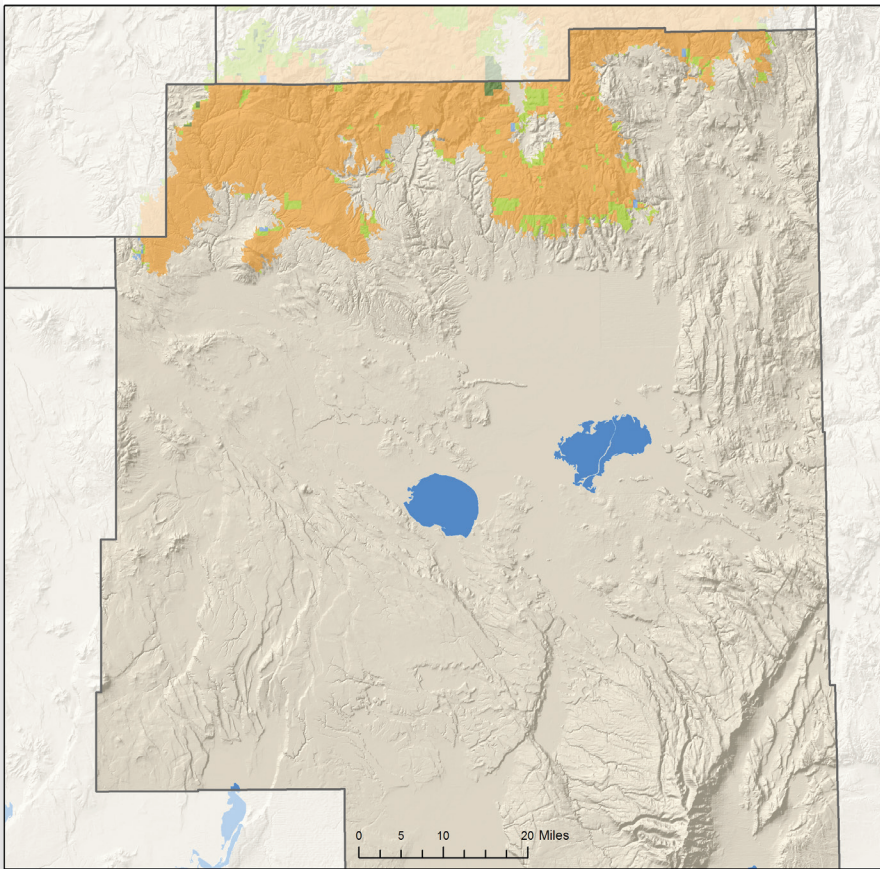

FORESTLAND OWNERSHIP

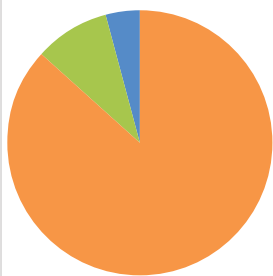

86%	FEDERAL	100%
0%	LARGE PRIVATE	0%
9%	SMALL PRIVATE	0%
4%	STATE AND OTHER PUBLIC	<1%
0%	TRIBAL	0%

TIMBER HARVEST BY OWNER

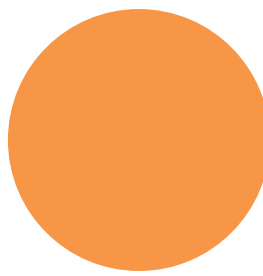

LAND AREA (thousands of acres)

Total Land	6,486
Total Forestland	866

FORESTLAND OWNERSHIP (thousands of acres)

Federal	749
Large Private	4
Small Private	78
State and other public	35
Tribal	0
TOTAL	866

TIMBER HARVEST (thousands of board feet)

Federal	11,427
Large Private	0
Small Private	0
State and other public	17
Tribal	0
TOTAL	11,444

FOREST SECTOR JOBS

Forest sector jobs	91
% of county employment	3%
Average annual wage	\$68,744
% of average county wage	162%

PRIMARY WOOD PROCESSING

Sawmill	0
Plywood plant	0
Pulp and Board plant	0
Engineered wood plant	0
Other facility	0
TOTAL	0