

# DESCHUTES COUNTY

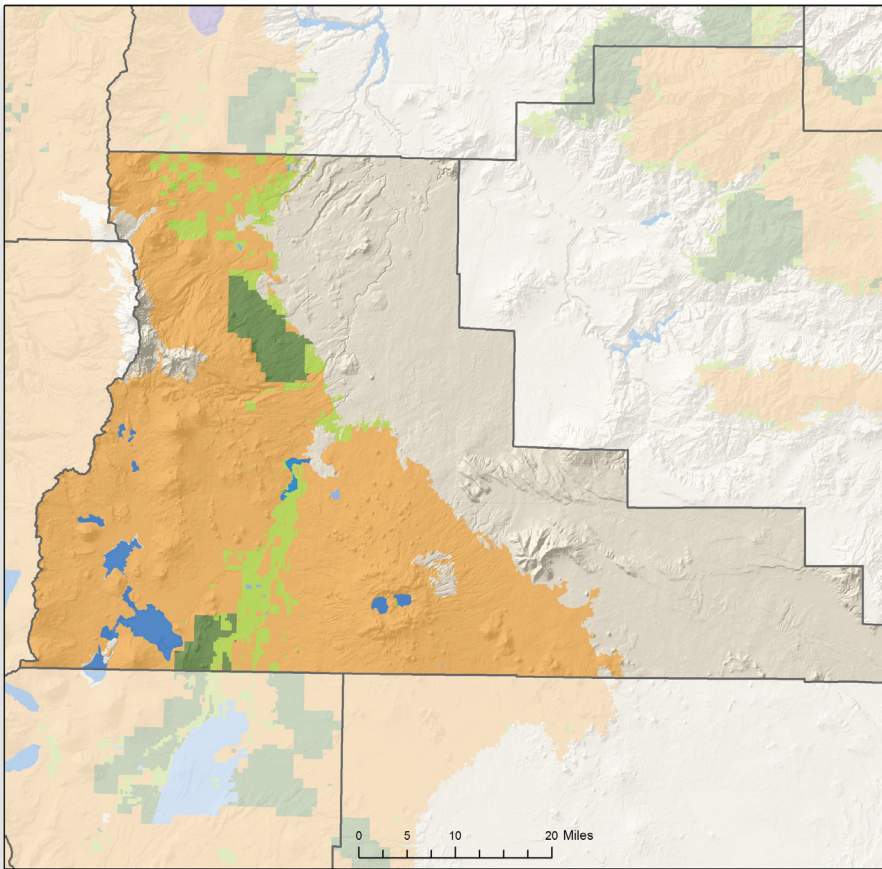

## FORESTLAND OWNERSHIP

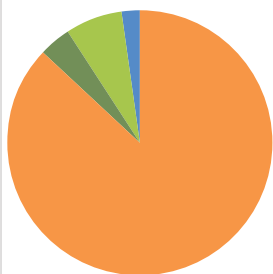

87%	<b>FEDERAL</b>	56%
4%	LARGE PRIVATE	18%
7%	SMALL PRIVATE	26%
2%	STATE AND OTHER PUBLIC	0%
0%	TRIBAL	0%

## TIMBER HARVEST BY OWNER

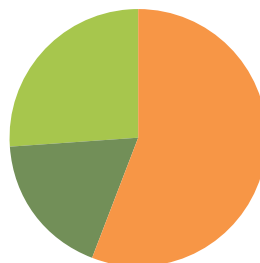

## LAND AREA (thousands of acres)

Total Land	1,932
Total Forestland	1,255

## FORESTLAND OWNERSHIP (thousands of acres)

Federal	1,088
Large Private	49
Small Private	91
State and other public	27
Tribal	0
<b>TOTAL</b>	<b>1,255</b>

## TIMBER HARVEST (thousands of board feet)

Federal	13,291
Large Private	4,179
Small Private	6,076
State and other public	0
Tribal	0
<b>TOTAL</b>	<b>23,546</b>

## FOREST SECTOR JOBS

Forest sector jobs	2,097
% of county employment	2%
Average annual wage	\$66,781
% of average county wage	118%

## PRIMARY WOOD PROCESSING

Sawmill	1
Plywood plant	0
Pulp and Board plant	0
Engineered wood plant	0
Other facility	3
<b>TOTAL</b>	<b>4</b>