

CROOK COUNTY

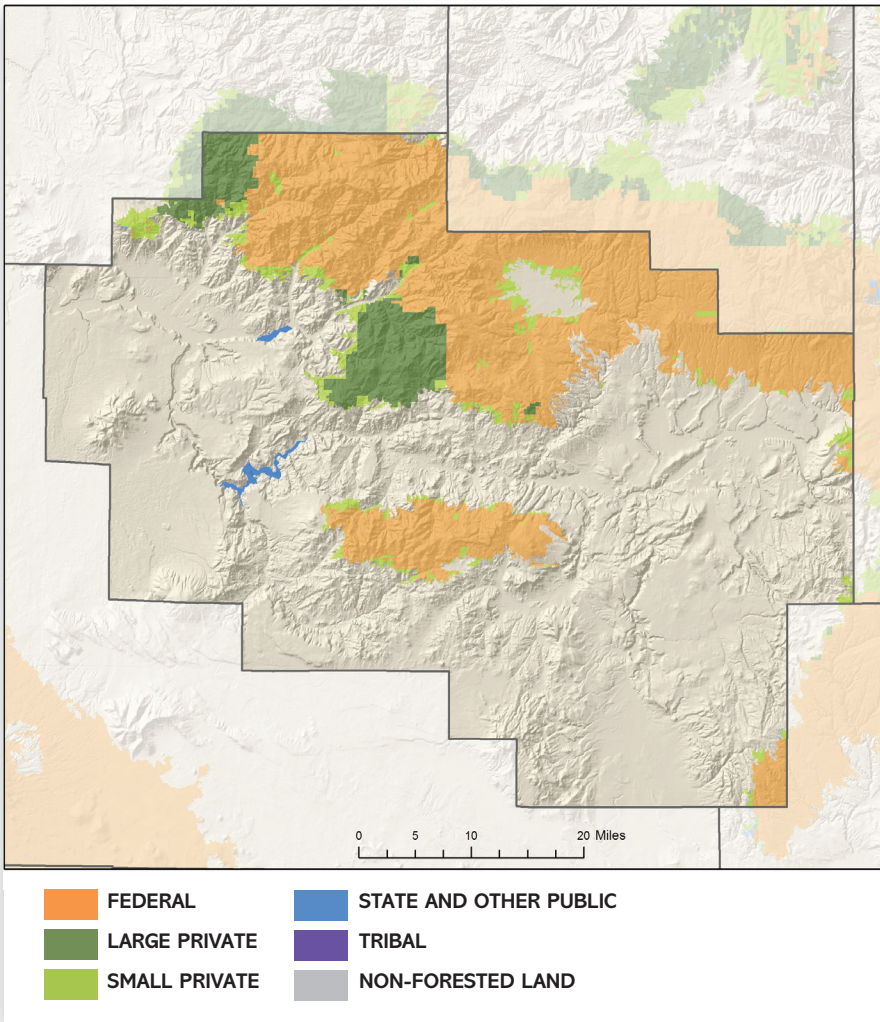

LAND AREA (thousands of acres)

Total Land	1,907
Total Forestland	1,009

FORESTLAND OWNERSHIP (thousands of acres)

Federal	646
Large Private	204
Small Private	138
State and other public	21
Tribal	0
TOTAL	1,009

TIMBER HARVEST (thousands of board feet)

Federal	4,573
Large Private	560
Small Private	9
State and other public	0
Tribal	0
TOTAL	5,142

FOREST SECTOR JOBS

Forest sector jobs	825
% of county employment	10%
Average annual wage	\$64,374
% of average county wage	105%

PRIMARY WOOD PROCESSING

Sawmill	1
Plywood plant	0
Pulp and Board plant	0
Engineered wood plant	0
Other facility	1
TOTAL	2

FORESTLAND OWNERSHIP

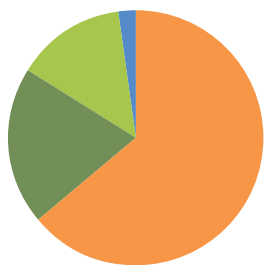

64%	FEDERAL	89%
20%	LARGE PRIVATE	11%
14%	SMALL PRIVATE	0%
2%	STATE AND OTHER PUBLIC	0%
0%	TRIBAL	0%

TIMBER HARVEST BY OWNER

