

COLUMBIA COUNTY

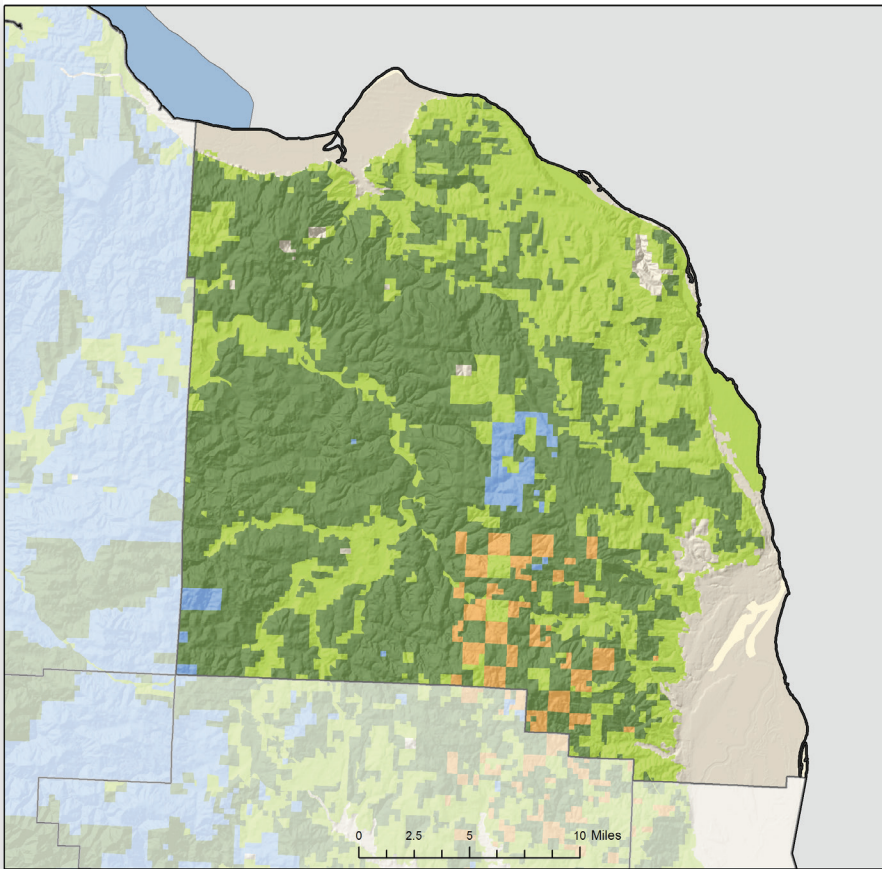

FORESTLAND OWNERSHIP

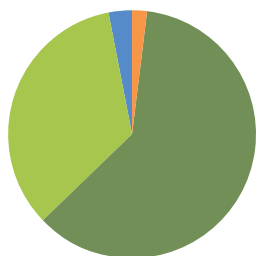

2%	FEDERAL	1%
61%	LARGE PRIVATE	81%
34%	SMALL PRIVATE	15%
3%	STATE AND OTHER PUBLIC	4%
0%	TRIBAL	0%

TIMBER HARVEST BY OWNER

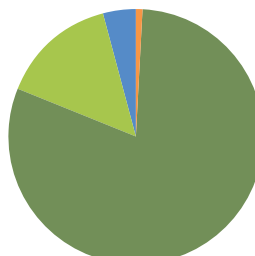

LAND AREA (thousands of acres)

Total Land	420
Total Forestland	355

FORESTLAND OWNERSHIP (thousands of acres)

Federal	8
Large Private	215
Small Private	122
State and other public	10
Tribal	0
TOTAL	355

TIMBER HARVEST (thousands of board feet)

Federal	1,230
Large Private	116,481
Small Private	21,349
State and other public	5,090
Tribal	0
TOTAL	144,150

FOREST SECTOR JOBS

Forest sector jobs	843
% of county employment	6%
Average annual wage	\$62,151
% of average county wage	131%

PRIMARY WOOD PROCESSING

Sawmill	3
Plywood plant	0
Pulp and Board plant	2
Engineered wood plant	0
Other facility	2
TOTAL	7