

CLATSOP COUNTY

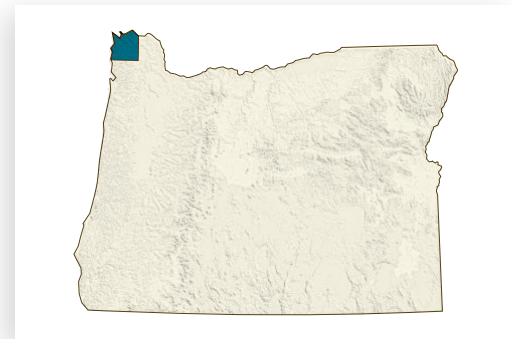
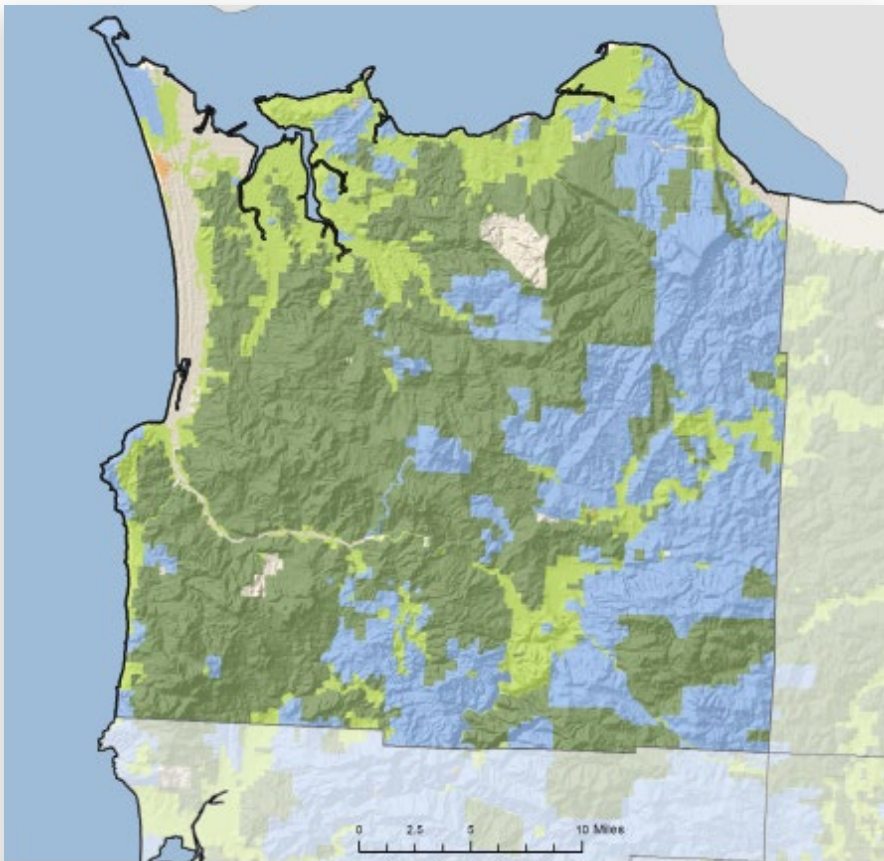

LAND AREA (thousands of acres)

Total land	529
Total forestland (87%)	461

FORESTLAND OWNERSHIP (thousands of acres)

Federal	2
Large private	259
Small private	78
State and other public	122
Tribal	0
TOTAL	461

TIMBER HARVEST (thousands of board feet)

Federal	0
Large private	166,123
Small private	7,103
State and other public	118,164
Tribal	0
TOTAL	291,390

FORESTLAND OWNERSHIP

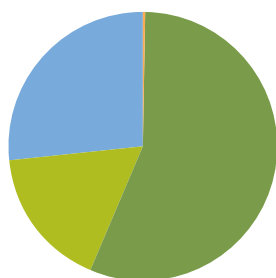

<1%	FEDERAL	0%
56%	LARGE PRIVATE	57%
17%	SMALL PRIVATE	2%
26%	STATE AND OTHER PUBLIC	41%
0%	TRIBAL	0%

TIMBER HARVEST BY OWNER

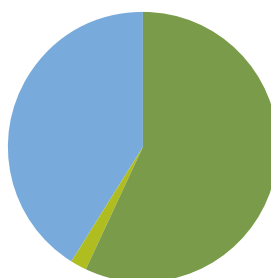

2017

FOREST SECTOR JOBS

Forest sector jobs	1,315
% of county employment	6.3
Average annual wage	\$70,599
% of average county wage	192

PRIMARY WOOD PROCESSING

Sawmills	1
Pulp and board plants	1
Engineered wood plants	1
Other facilities	1
TOTAL FACILITIES	2

FORESTRY & WOOD PRODUCTS IN OREGON

Oregon's wood products industry is a traded sector, with close to 75 percent of all products made here sold outside the state. This state dominates U.S. production of softwood lumber and plywood. Now, it's also a leader in engineered wood, and home to the first mill in the United States to manufacture structurally certified cross-laminated timber (CLT). Oregon forest landowners practice sustainable forestry and comply with the Oregon Forest Practices Act.

40 MILLION TREES PLANTED IN 2017

FORESTLAND OWNERSHIP (acres)

Federal	17.8 million
Large private	6.6 million
Small private	3.6 million
State and other public	1.1 million
Tribal	484,000
TOTAL	29.7 million

Nearly half of Oregon's 63 million acres are forestland.

FOREST SECTOR JOBS (2017)

Forest management	6,952
Forestry support	13,239
Primary forest products	19,888
Secondary forest products	12,197
Distribution, transportation	8,775
TOTAL	61,051
Annual payroll	\$3.3 billion

PRIMARY WOOD PROCESSING

Sawmills	90
Plywood/veneer plants	26
Pulp and board plants	19
Engineered wood plants	18
Other	35
TOTAL FACILITIES	188

Lumber	5.5 billion board feet 16% of total U.S. production (No. 1 in U.S.)
Plywood	2.5 billion square feet 28% of total U.S. production (No. 1 in U.S.)

FORESTLAND OWNERSHIP

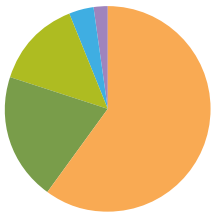

60%	FEDERAL	13%
22%	LARGE PRIVATE	66%
12%	SMALL PRIVATE	12%
4%	STATE AND OTHER PUBLIC	9%
2%	TRIBAL	<1%

TIMBER HARVEST BY OWNER

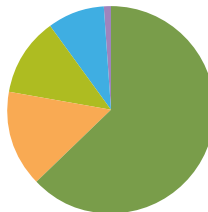

NO CHANGE IN NUMBER OF FORESTED ACRES IN OREGON SINCE 1953: STILL 30 MILLION ACRES

OREGON TIMBER HARVEST BY OWNER

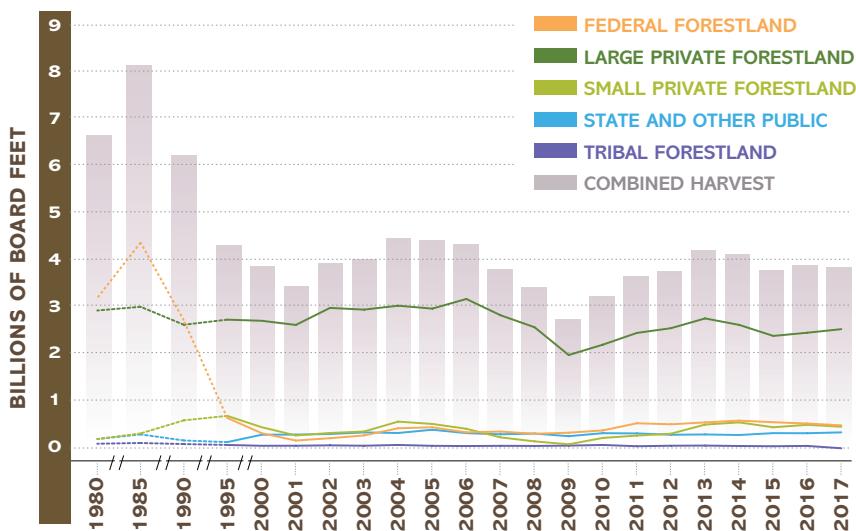

A BALANCED APPROACH - FORESTLAND MANAGEMENT CLASSES

Oregon's forests are managed for three primary purposes: timber production, multi-resource, including recreation, water and wildlife, and reserves with limited timber harvest that are set aside as parks or wilderness areas, or to protect endangered species habitat.

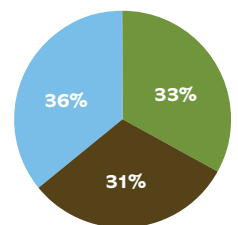

TIMBER PRODUCTION
MULTI-RESOURCE
RESERVE



OregonForests.org

© 2019, Oregon Forest Resources Institute.

Most current data available. Excerpted from 2019-20 Oregon Forest Facts. Special appreciation to Oregon Department of Forestry for ownership and harvest data and map, and to the Oregon Employment Department for job data.