

CLATSOP COUNTY

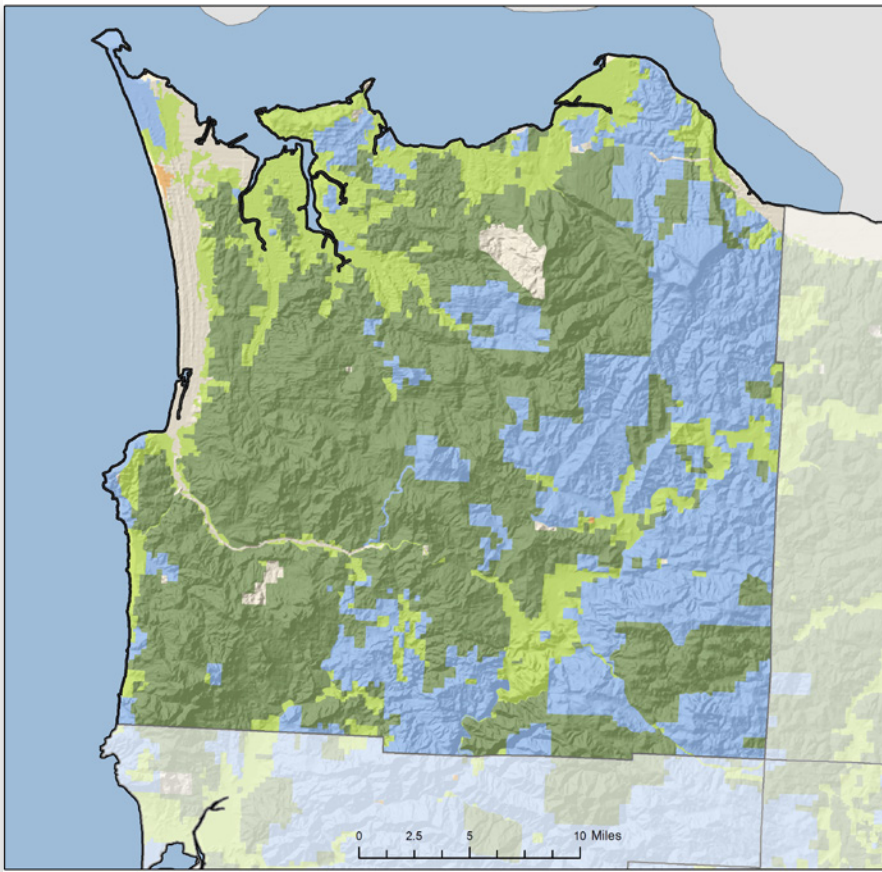

FORESTLAND OWNERSHIP

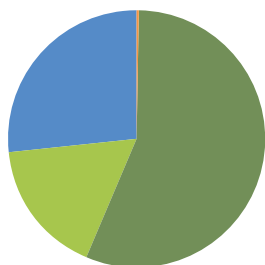

<1%	FEDERAL	0%
56%	LARGE PRIVATE	61%
17%	SMALL PRIVATE	3%
26%	STATE AND OTHER PUBLIC	36%
0%	TRIBAL	0%

TIMBER HARVEST BY OWNER

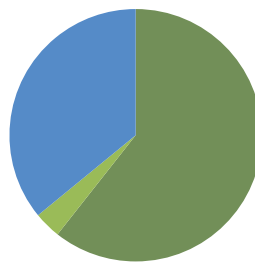

LAND AREA (thousands of acres)

Total Land	529
Total Forestland	461

FORESTLAND OWNERSHIP (thousands of acres)

Federal	2
Large Private	259
Small Private	78
State and other public	122
Tribal	0
TOTAL	461

TIMBER HARVEST (thousands of board feet)

Federal	0
Large Private	114,476
Small Private	6,523
State and other public	67,836
Tribal	0
TOTAL	188,835

FOREST SECTOR JOBS

Forest sector jobs	1,276
% of county employment	6%
Average annual wage	\$77,903
% of average county wage	171%

PRIMARY WOOD PROCESSING

Sawmill	2
Plywood plant	0
Pulp and Board plant	1
Engineered wood plant	0
TOTAL	3