

# CLACKAMAS COUNTY

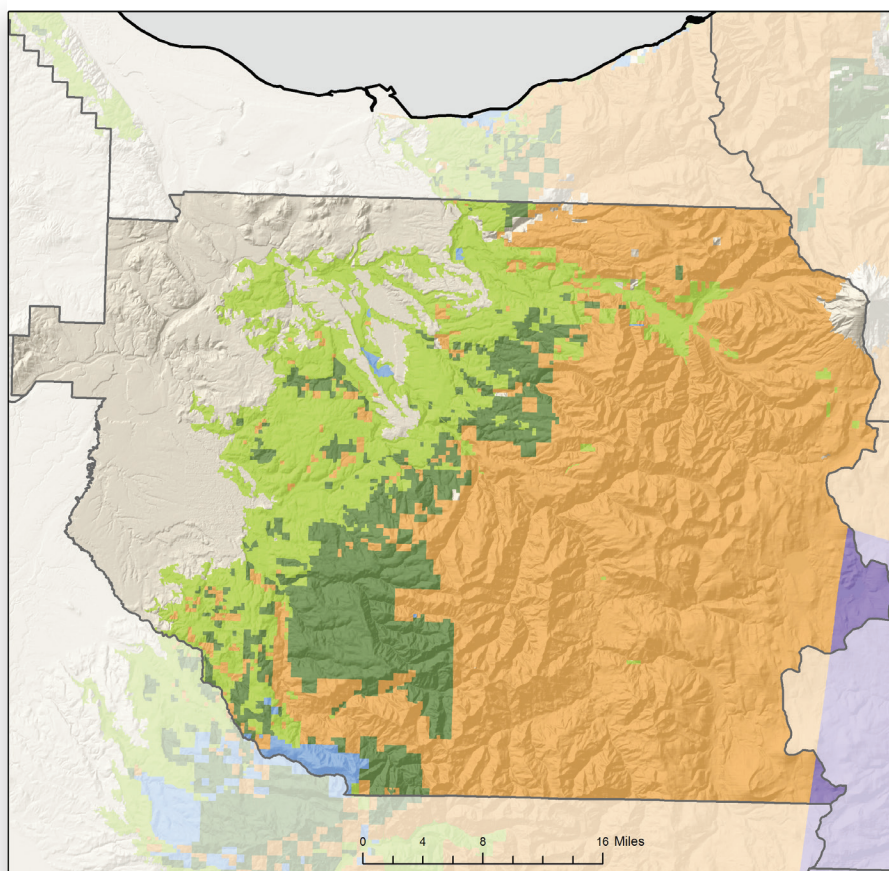

## FORESTLAND OWNERSHIP

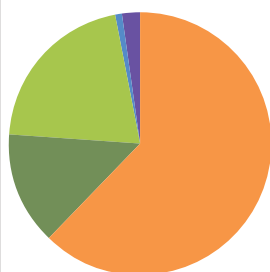

## TIMBER HARVEST BY OWNER

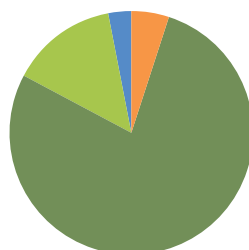

## LAND AREA (thousands of acres)

Total Land	1,196
Total Forestland	832

## FORESTLAND OWNERSHIP (thousands of acres)

Federal	523
Large Private	115
Small Private	171
State and other public	10
Tribal	13
<b>TOTAL</b>	<b>832</b>

## TIMBER HARVEST (thousands of board feet)

Federal	11,359
Large Private	190,703
Small Private	35,292
State and other public	8,044
Tribal	0
<b>TOTAL</b>	<b>245,398</b>

## FOREST SECTOR JOBS

Forest sector jobs	3,467
% of county employment	2%
Average annual wage	\$73,218
% of average county wage	115%

## PRIMARY WOOD PROCESSING

Sawmill	5
Plywood plant	0
Pulp and Board plant	0
Other	1
<b>TOTAL</b>	<b>6</b>