

BENTON COUNTY

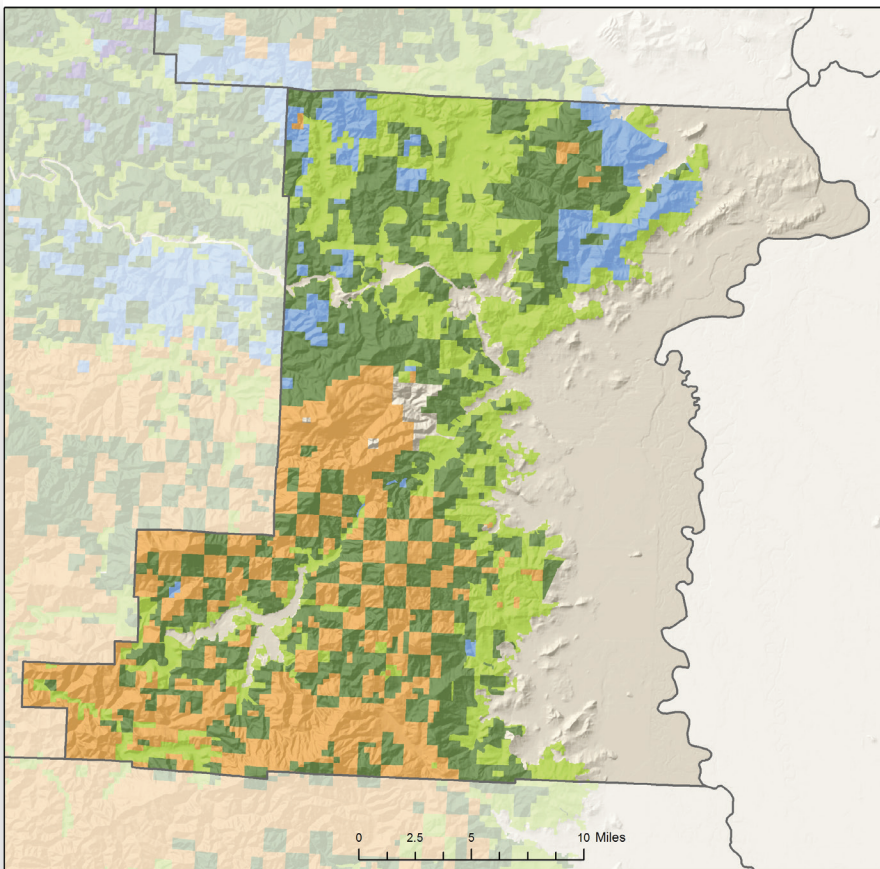

FORESTLAND OWNERSHIP

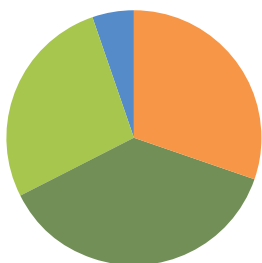

30%	FEDERAL	7%
37%	LARGE PRIVATE	62%
27%	SMALL PRIVATE	16%
5%	STATE AND OTHER PUBLIC	16%
0%	TRIBAL	0%

TIMBER HARVEST BY OWNER

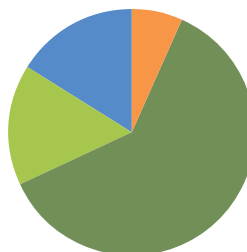

LAND AREA (thousands of acres)

Total Land	433
Total Forestland	285

FORESTLAND OWNERSHIP (thousands of acres)

Federal	86
Large Private	106
Small Private	78
State and other public	15
Tribal	0
TOTAL	285

TIMBER HARVEST (thousands of board feet)

Federal	5,442
Large Private	50,618
Small Private	12,920
State and other public	12,693
Tribal	0
TOTAL	81,673

FOREST SECTOR JOBS

Forest sector jobs	1,353
% of county employment	3%
Average annual wage	\$65,379
% of average county wage	105%

PRIMARY WOOD PROCESSING

Sawmill	2
Plywood plant	0
Pulp and Board plant	0
TOTAL	2