

BAKER COUNTY

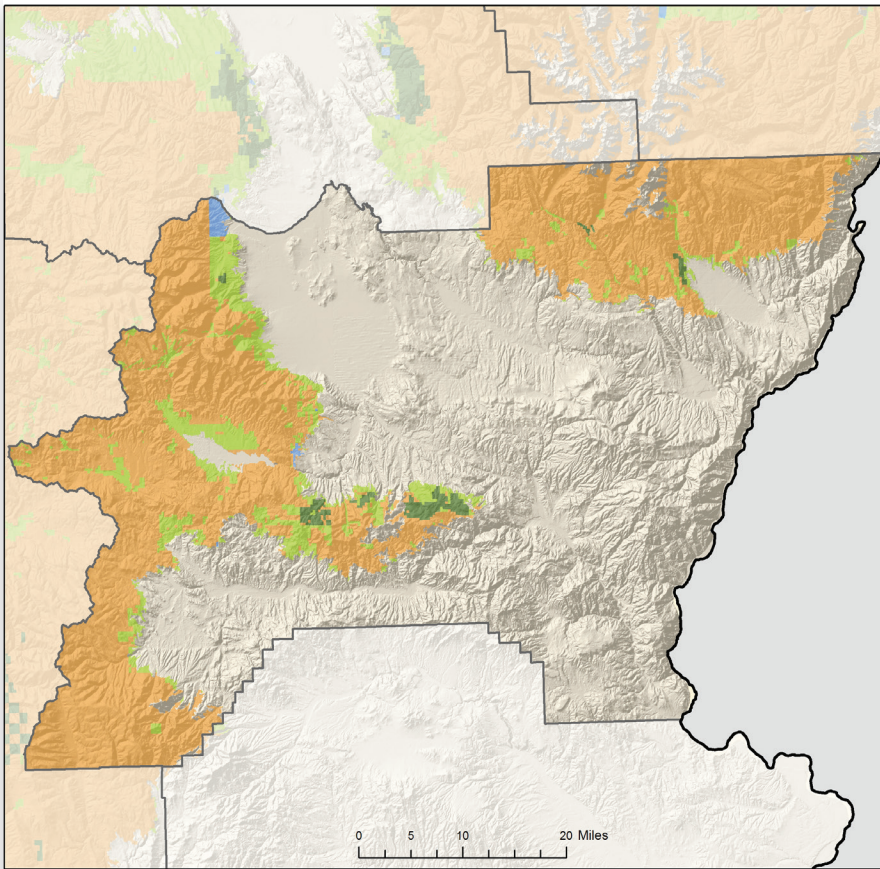

FORESTLAND OWNERSHIP

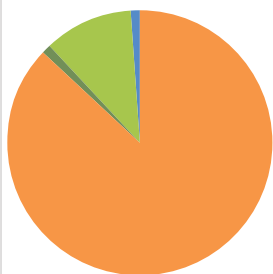

88%	FEDERAL	75%
1%	LARGE PRIVATE	0%
11%	SMALL PRIVATE	25%
1%	STATE AND OTHER PUBLIC	0%
0%	TRIBAL	0%

TIMBER HARVEST BY OWNER

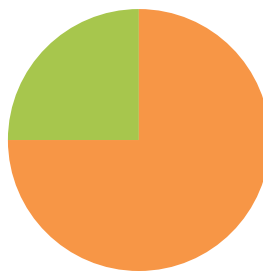

LAND AREA (thousands of acres)

Total Land	1,964
Total Forestland	736

FORESTLAND OWNERSHIP (thousands of acres)

Federal	644
Large Private	10
Small Private	78
State and other public	4
Tribal	0
TOTAL	736

TIMBER HARVEST (thousands of board feet)

Federal	8,583
Large Private	0
Small Private	2,822
State and other public	0
Tribal	0
TOTAL	11,405

FOREST SECTOR JOBS

Forest sector jobs	401
% of county employment	6%
Average annual wage	\$56,709
% of average county wage	134%

PRIMARY WOOD PROCESSING

Sawmill	0
Plywood plant	0
Pulp and Board plant	0
TOTAL	0