

# WHEELER COUNTY

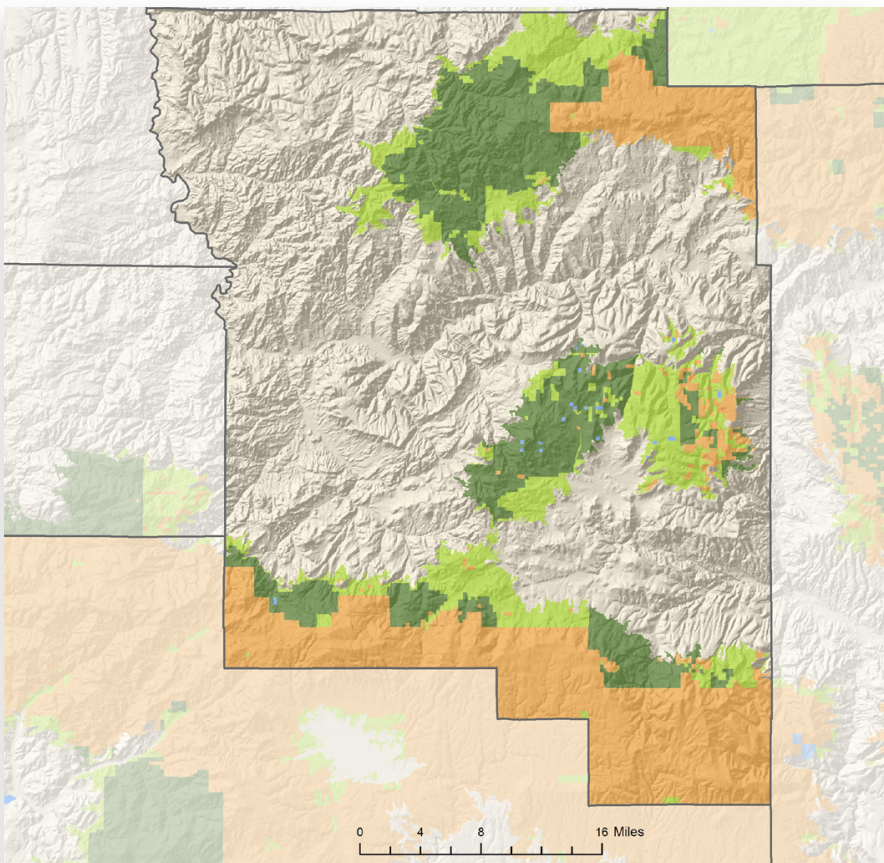

## FORESTLAND OWNERSHIP

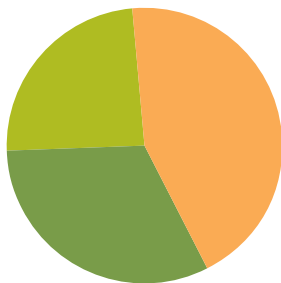

## TIMBER HARVEST BY OWNER

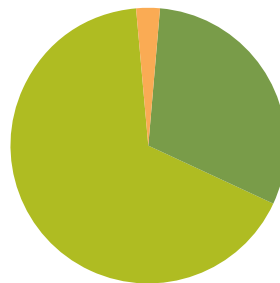

2011

## LAND AREA

(thousands of acres)

Total land	1,097
Total forestland (37%)	408

## FORESTLAND OWNERSHIP

(thousands of acres)

Federal	178
Large private	130
Small private	99
State and other public	1
Tribal	0

## TIMBER HARVEST

(thousands of board feet)

Federal	51
Large private	452
Small private	997
State and other public	0
Tribal	0
<b>TOTAL</b>	<b>1,500</b>

## FOREST SECTOR JOBS

Forest sector jobs	14
% of county employment	3
Economic base	\$2.7 million
% of county economic base	8

## PRIMARY WOOD PROCESSING

Sawmill	0
Plywood plant	0
Pulp and board plant	0
<b>TOTAL</b>	<b>0</b>