

WASCO COUNTY

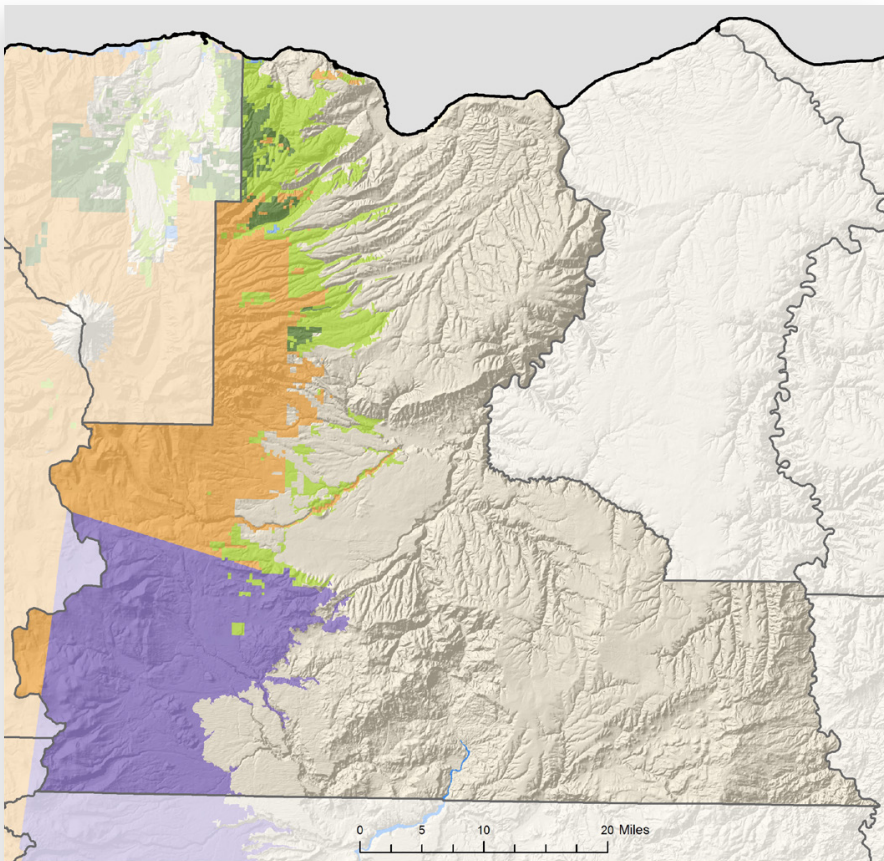

FORESTLAND OWNERSHIP

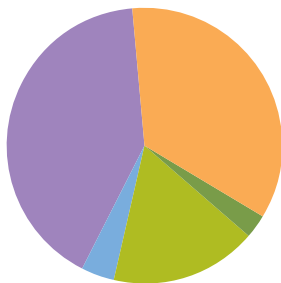

35%	FEDERAL	6%
3%	LARGE PRIVATE	0%
17%	SMALL PRIVATE	0%
4%	STATE AND OTHER PUBLIC	1%
41%	TRIBAL	93%

TIMBER HARVEST BY OWNER

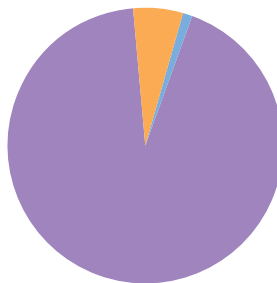

2011

LAND AREA

(thousands of acres)

Total land	1,524
Total forestland (33%)	508

FORESTLAND OWNERSHIP

(thousands of acres)

Federal	178
Large private	14
Small private	84
State and other public	22
Tribal	211

TIMBER HARVEST

(thousands of board feet)

Federal	1,822
Large private	0
Small private	140
State and other public	162
Tribal	27,031
TOTAL	29,155

FOREST SECTOR JOBS

Forest sector jobs	1,127
% of county employment	5.1
Economic base	\$173.0 million
% of county economic base	6.6

PRIMARY WOOD PROCESSING

Sawmill	0
Plywood plant	0
Pulp and board plant	0
TOTAL	0