

UNION COUNTY

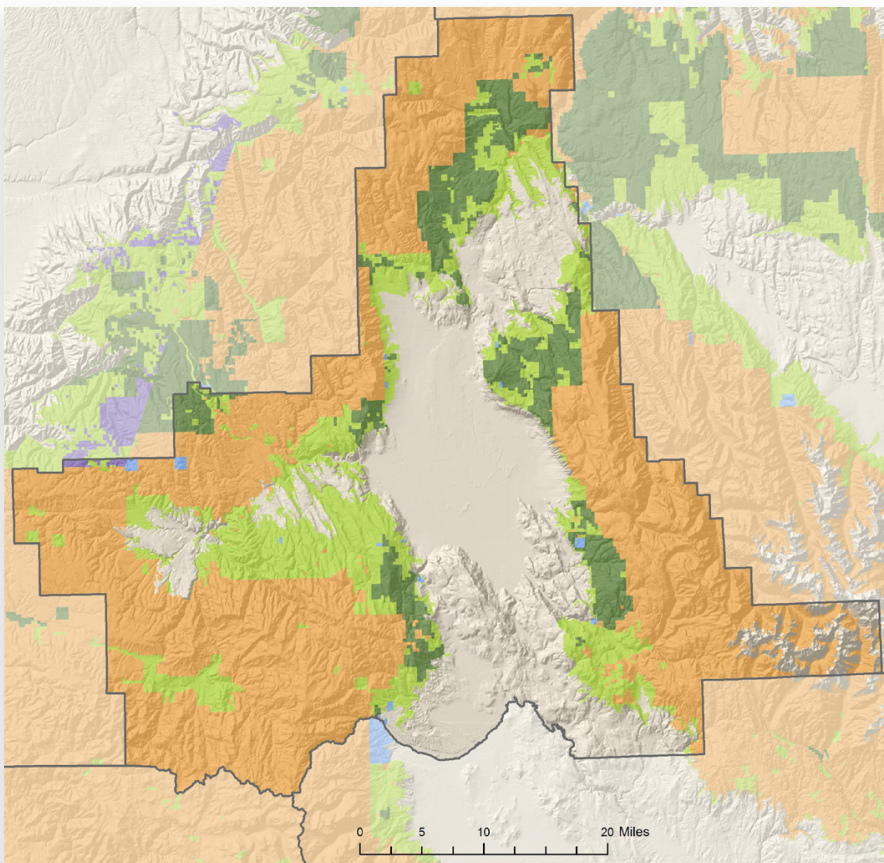

FORESTLAND OWNERSHIP

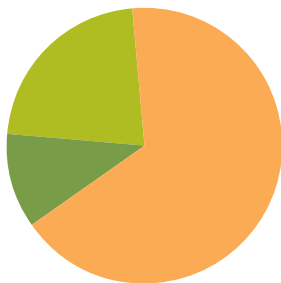

TIMBER HARVEST BY OWNER

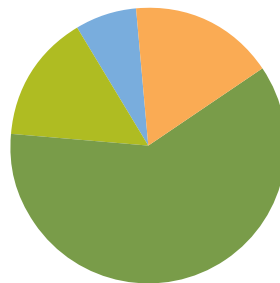

2011

LAND AREA

(thousands of acres)

Total land	1,303
Total forestland (69%)	899

FORESTLAND OWNERSHIP

(thousands of acres)

Federal	597
Large private	102
Small private	195
State and other public	3
Tribal	2

TIMBER HARVEST

(thousands of board feet)

Federal	7,044
Large private	25,046
Small private	6,092
State and other public	2,801
Tribal	100
TOTAL	41,083

FOREST SECTOR JOBS

Forest sector jobs	1,092
% of county employment	11
Economic base	\$163.7 million
% of county economic base	19.1

PRIMARY WOOD PROCESSING

Sawmill	2
Plywood plant	1
Pulp and board plant	1
TOTAL	4