

UMATILLA COUNTY

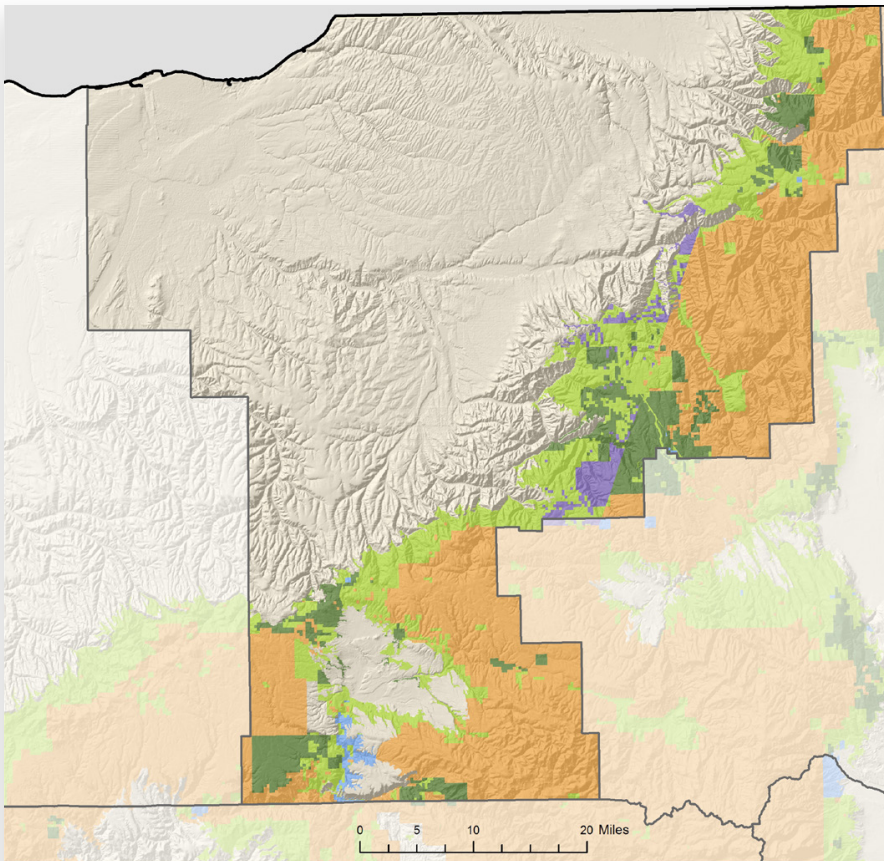

FORESTLAND OWNERSHIP

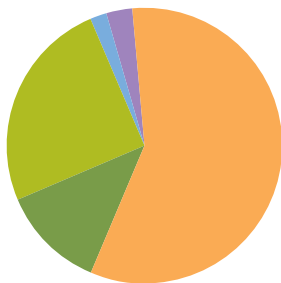

58%	FEDERAL	13%
12%	LARGE PRIVATE	57%
25%	SMALL PRIVATE	26%
2%	STATE AND OTHER PUBLIC	0%
3%	TRIBAL	3%

TIMBER HARVEST BY OWNER

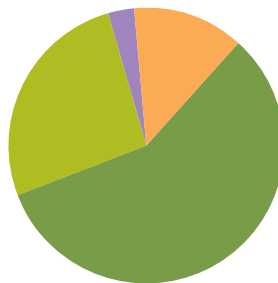

2011

LAND AREA

(thousands of acres)

Total land	2,058
Total forestland (35%)	715

FORESTLAND OWNERSHIP

(thousands of acres)

Federal	414
Large private	87
Small private	181
State and other public	12
Tribal	21

TIMBER HARVEST

(thousands of board feet)

Federal	1,189
Large private	5,241
Small private	2,409
State and other public	0
Tribal	320
TOTAL	9,159

FOREST SECTOR JOBS

Forest sector jobs	2,134
% of county employment	5.9
Economic base	\$354.2 million
% of county economic base	7.5

PRIMARY WOOD PROCESSING

Sawmill	2
Plywood plant	0
Pulp and board plant	0
TOTAL	2