

# TILLAMOOK COUNTY

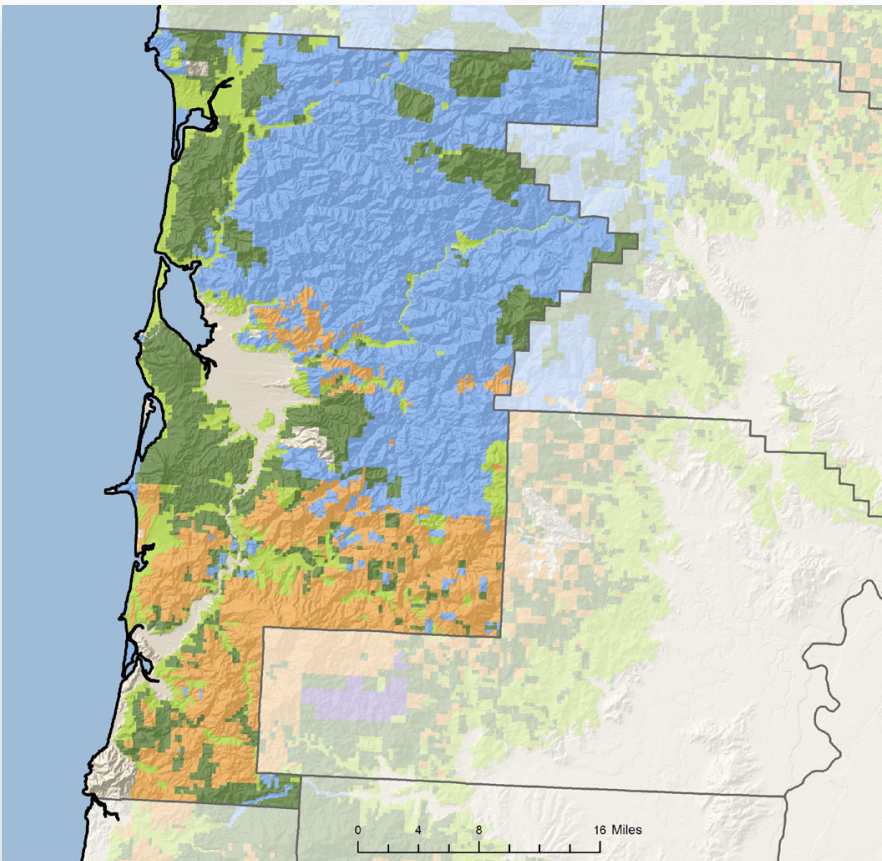

## LAND AREA

(thousands of acres)

Total land	705
Total forestland (94%)	662

## FORESTLAND OWNERSHIP

(thousands of acres)

Federal	131
Large private	144
Small private	74
State and other public	313
Tribal	0

## TIMBER HARVEST

(thousands of board feet)

Federal	4,951
Large private	98,206
Small private	10,453
State and other public	65,548
Tribal	0
<b>TOTAL</b>	<b>179,158</b>

## FOREST SECTOR JOBS

Forest sector jobs	769
% of county employment	8.7
Economic base	\$125.8 million
% of county economic base	11.8

## PRIMARY WOOD PROCESSING

Sawmill	3
Plywood plant	0
Pulp and board plant	0
<b>TOTAL</b>	<b>3</b>

### FORESTLAND OWNERSHIP

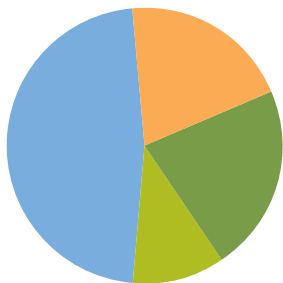

### TIMBER HARVEST BY OWNER

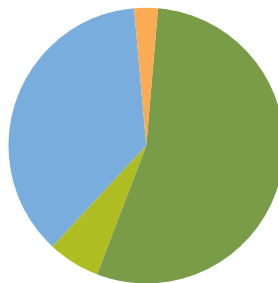

2011