

SHERMAN COUNTY

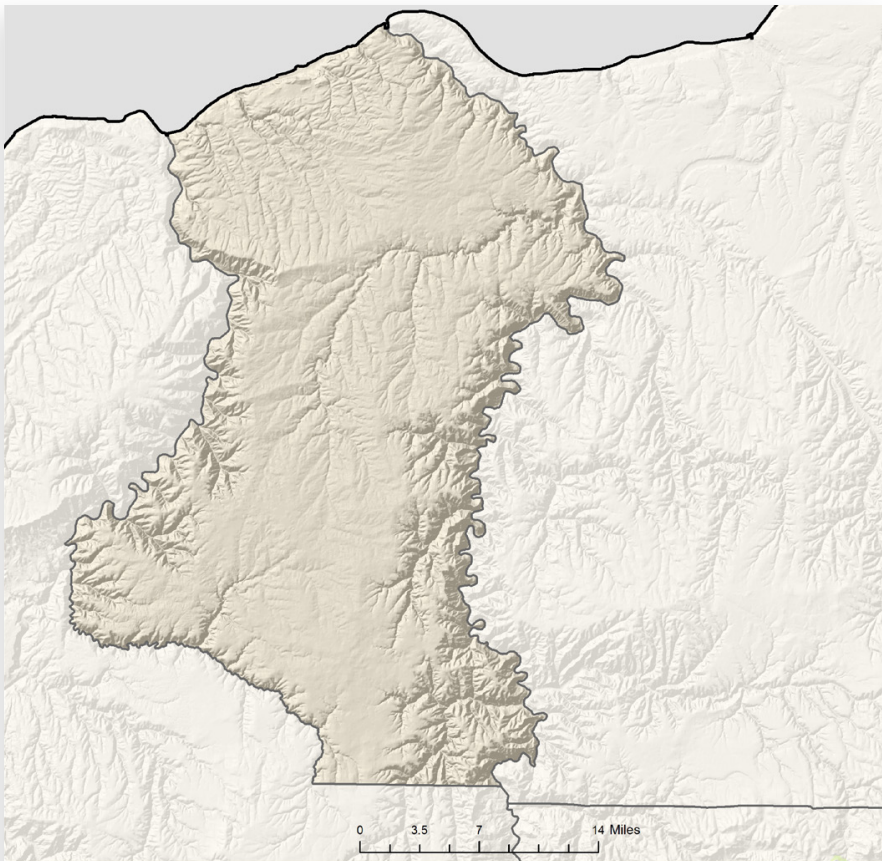

LAND AREA

(thousands of acres)

Total land	527
Total forestland (0%)	0

FORESTLAND OWNERSHIP

(thousands of acres)

Federal	0
Large private	0
Small private	0
State and other public	0
Tribal	0

TIMBER HARVEST

(thousands of board feet)

Federal	0
Large private	0
Small private	0
State and other public	0
Tribal	0
TOTAL	0

FOREST SECTOR JOBS

Forest sector jobs	25
% of county employment	2
Economic base	\$2.8 million
% of county economic base	4

PRIMARY WOOD PROCESSING

Sawmill	0
Plywood plant	0
Pulp and board plant	0
TOTAL	0