

POLK COUNTY

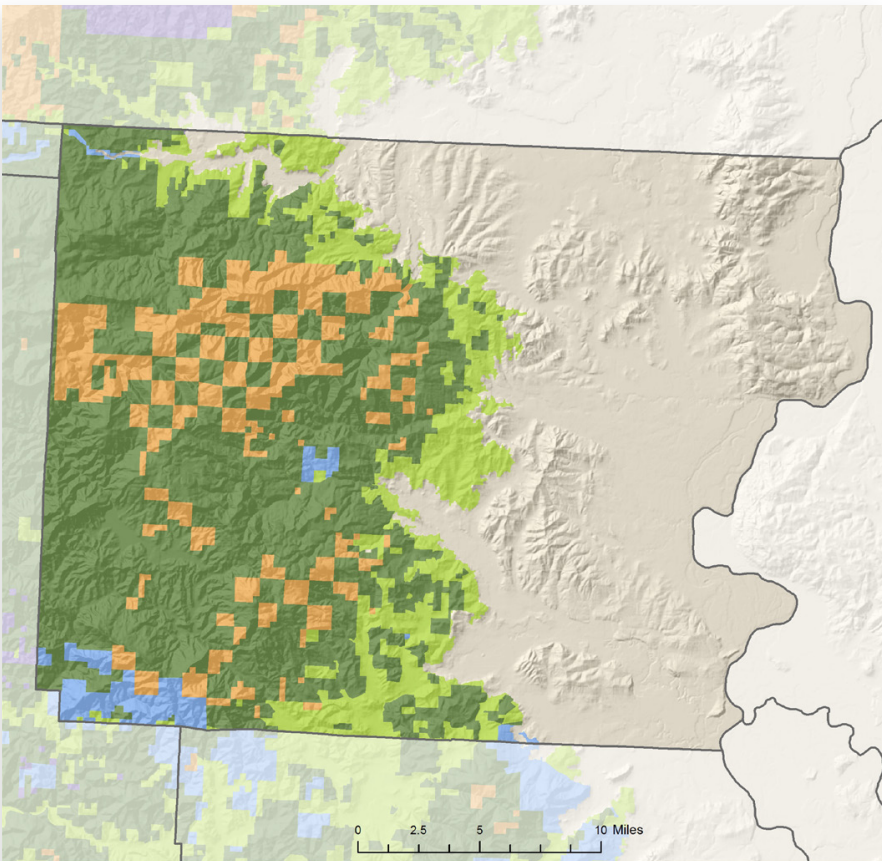

LAND AREA

(thousands of acres)

Total land	474
Total forestland (54%)	256

FORESTLAND OWNERSHIP

(thousands of acres)

Federal	41
Large private	162
Small private	44
State and other public	8
Tribal	0

TIMBER HARVEST

(thousands of board feet)

Federal	4,203
Large private	101,406
Small private	7,885
State and other public	1,200
Tribal	23
TOTAL	114,717

FOREST SECTOR JOBS

Forest sector jobs	1,165
% of county employment	7
Economic base	\$132.0 million
% of county economic base	7

PRIMARY WOOD PROCESSING

Sawmill	1
Plywood plant	0
Pulp and board plant	0
TOTAL	1

FORESTLAND OWNERSHIP

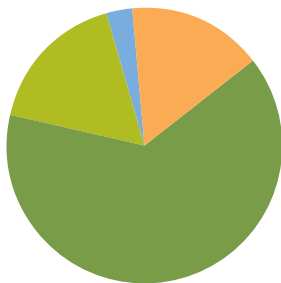

16%	FEDERAL	4%
64%	LARGE PRIVATE	88%
17%	SMALL PRIVATE	7%
3%	STATE AND OTHER PUBLIC	1%
0%	TRIBAL	0%

TIMBER HARVEST BY OWNER

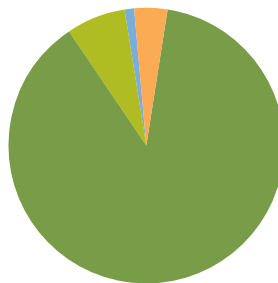

2011