

MARION COUNTY

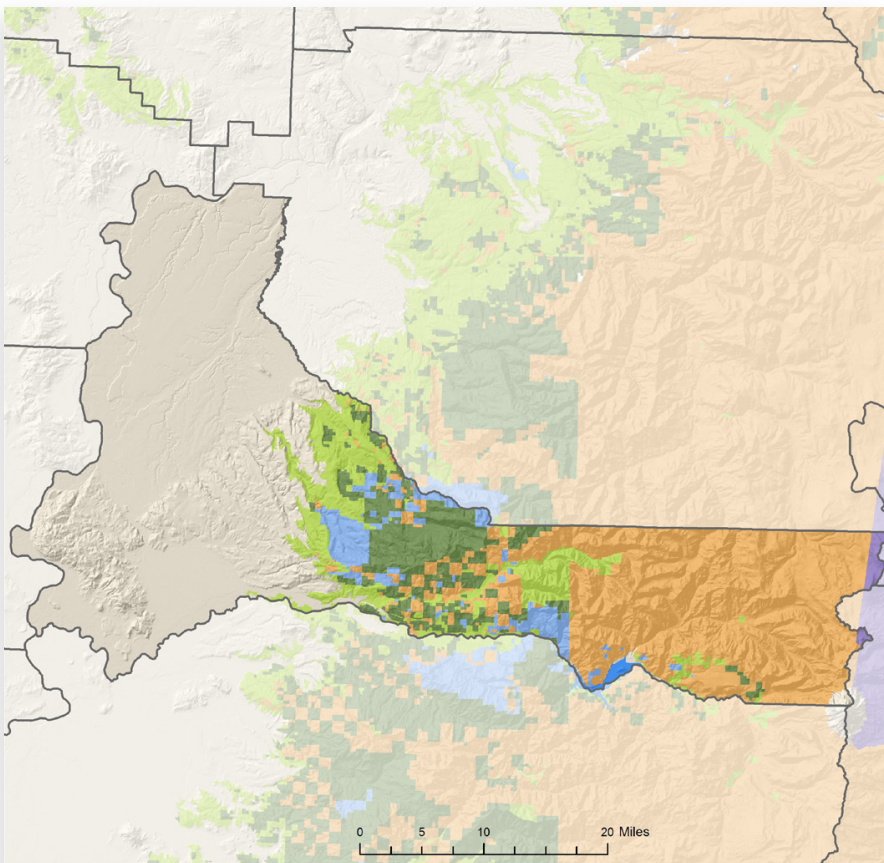

LAND AREA

(thousands of acres)

Total land	758
Total forestland (48%)	361

FORESTLAND OWNERSHIP

(thousands of acres)

Federal	209
Large private	56
Small private	64
State and other public	28
Tribal	4

TIMBER HARVEST

(thousands of board feet)

Federal	8,596
Large private	33,913
Small private	12,724
State and other public	11,644
Tribal	0
TOTAL	66,877

FOREST SECTOR JOBS

Forest sector jobs	6,282
% of county employment	5.5
Economic base	\$789.2 million
% of county economic base	6.7

PRIMARY WOOD PROCESSING

Sawmill	1
Plywood plant	0
Pulp and board plant	0
TOTAL	1

FORESTLAND OWNERSHIP

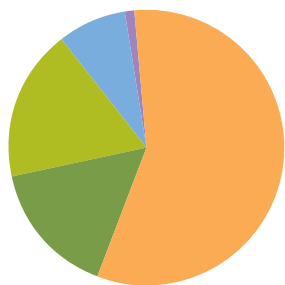

58%	FEDERAL	13%
16%	LARGE PRIVATE	51%
18%	SMALL PRIVATE	19%
8%	STATE AND OTHER PUBLIC	17%
1%	TRIBAL	0%

TIMBER HARVEST BY OWNER

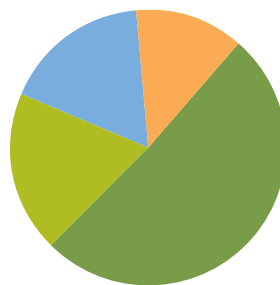

2011