

LANE COUNTY

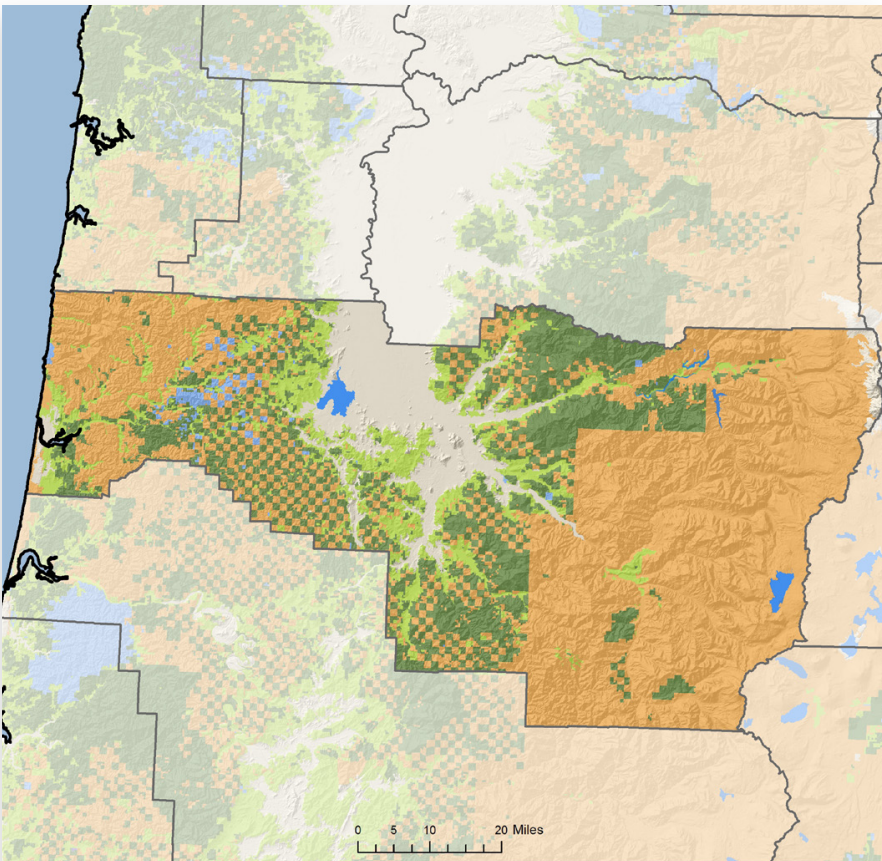

LAND AREA

(thousands of acres)

Total land	2,921
Total forestland (90%)	2,632

FORESTLAND OWNERSHIP

(thousands of acres)

Federal	1,683
Large private	607
Small private	313
State and other public	30
Tribal	0

TIMBER HARVEST

(thousands of board feet)

Federal	118,336
Large private	349,805
Small private	42,371
State and other public	19,035
Tribal	0
TOTAL	529,547

FOREST SECTOR JOBS

Forest sector jobs	6,595
% of county employment	5.4
Economic base	\$1,271.3 million
% of county economic base	11.5

PRIMARY WOOD PROCESSING

Sawmill	13
Plywood plant	8
Pulp and board plant	4
TOTAL	25

FORESTLAND OWNERSHIP

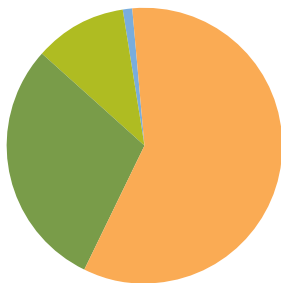

64%	FEDERAL	22%
23%	LARGE PRIVATE	66%
12%	SMALL PRIVATE	8%
1%	STATE AND OTHER PUBLIC	4%
0%	TRIBAL	0%

TIMBER HARVEST BY OWNER

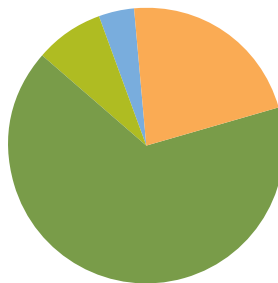

2011