

JEFFERSON COUNTY

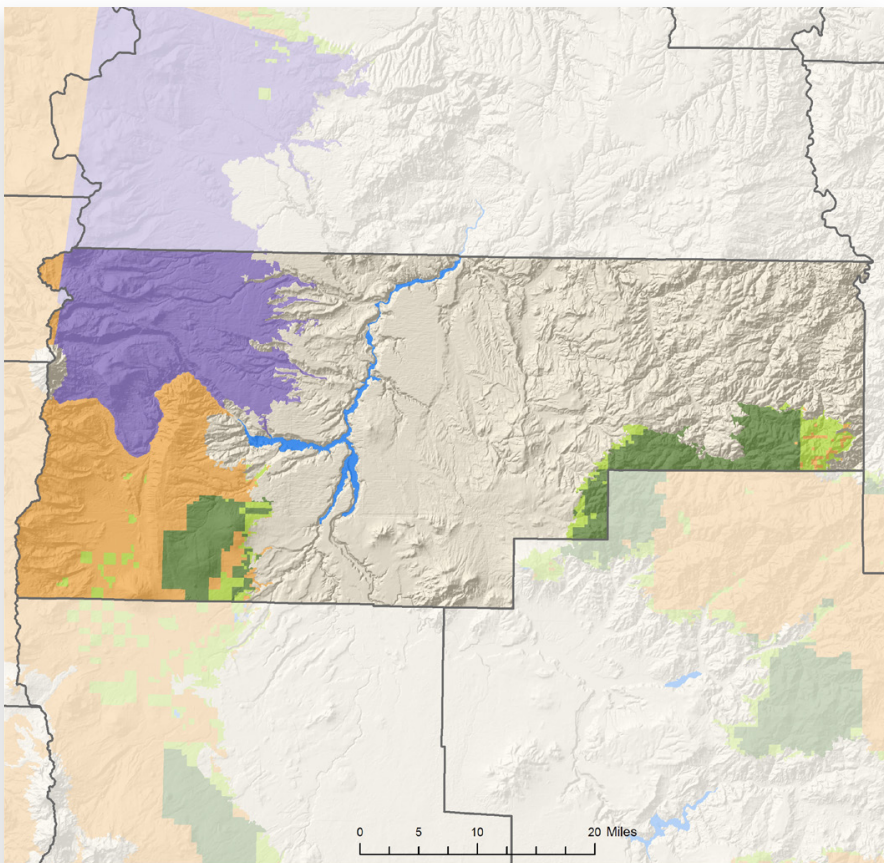

FORESTLAND OWNERSHIP

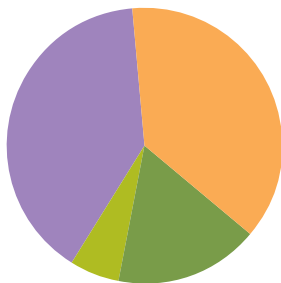

38%	FEDERAL	6%
17%	LARGE PRIVATE	9%
6%	SMALL PRIVATE	1%
0%	STATE AND OTHER PUBLIC	0%
40%	TRIBAL	84%

TIMBER HARVEST BY OWNER

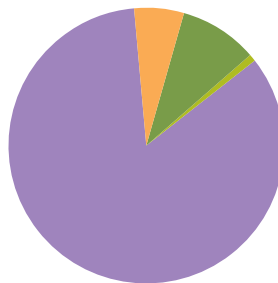

2011

LAND AREA

(thousands of acres)

Total land	1,140
Total forestland (36%)	412

FORESTLAND OWNERSHIP

(thousands of acres)

Federal	155
Large private	70
Small private	24
State and other public	0.04
Tribal	163

TIMBER HARVEST

(thousands of board feet)

Federal	526
Large private	880
Small private	117
State and other public	0
Tribal	7,988
TOTAL	9,511

FOREST SECTOR JOBS

Forest sector jobs	781
% of county employment	14
Economic base	\$164.1 million
% of county economic base	23.1

PRIMARY WOOD PROCESSING

Sawmill	2
Plywood plant	0
Pulp and board plant	0
TOTAL	2