

JACKSON COUNTY

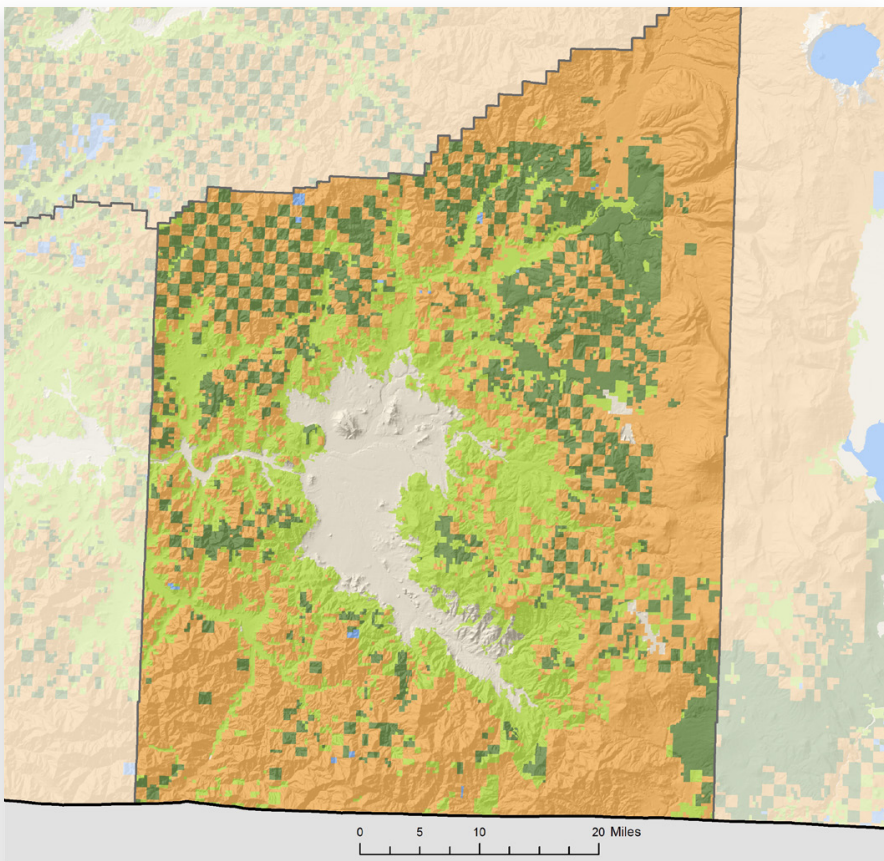

FORESTLAND OWNERSHIP

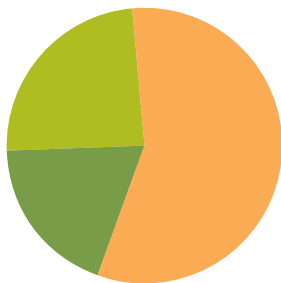

57%	FEDERAL	22%
19%	LARGE PRIVATE	75%
24%	SMALL PRIVATE	3%
0%	STATE AND OTHER PUBLIC	0%
0%	TRIBAL	0%

TIMBER HARVEST BY OWNER

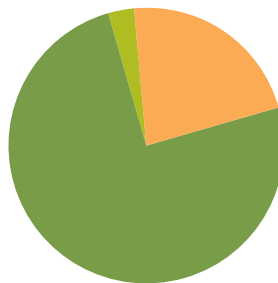

2011

LAND AREA

(thousands of acres)

Total land	1,783
Total forestland (92%)	1,638

FORESTLAND OWNERSHIP

(thousands of acres)

Federal	933
Large private	309
Small private	390
State and other public	7
Tribal	0

TIMBER HARVEST

(thousands of board feet)

Federal	17,421
Large private	58,942
Small private	2,319
State and other public	46
Tribal	0
TOTAL	78,728

FOREST SECTOR JOBS

Forest sector jobs	3,908
% of county employment	5.4
Economic base	\$565.3 million
% of county economic base	9.2

PRIMARY WOOD PROCESSING

Sawmill	0
Plywood plant	7
Pulp and board plant	1
TOTAL	8