

HARNEY COUNTY

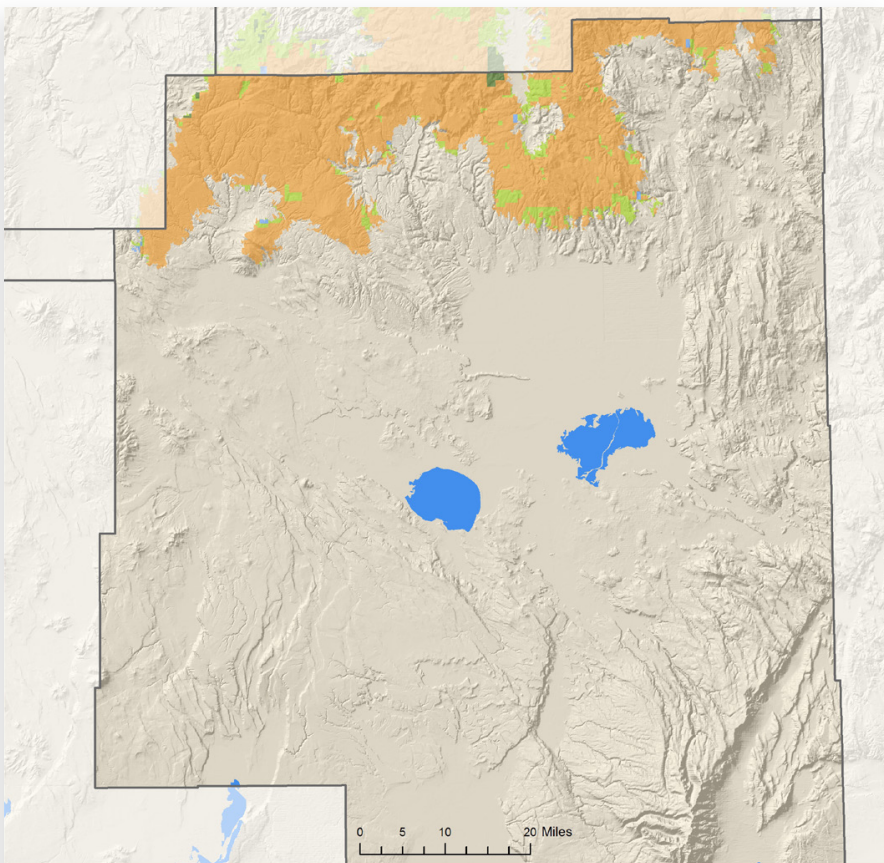

FORESTLAND OWNERSHIP

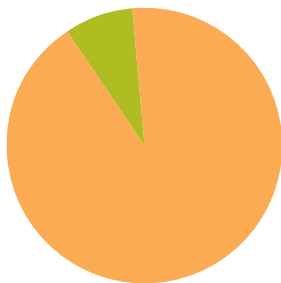

92%	FEDERAL	100%
0%	LARGE PRIVATE	0%
8%	SMALL PRIVATE	0%
0%	STATE AND OTHER PUBLIC	0%
0%	TRIBAL	0%

TIMBER HARVEST BY OWNER

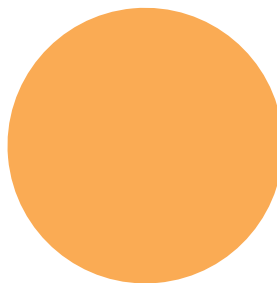

2011

LAND AREA

(thousands of acres)

Total land	6,486
Total forestland (8%)	541

FORESTLAND OWNERSHIP

(thousands of acres)

Federal	496
Large private	2
Small private	41
State and other public	2
Tribal	0

TIMBER HARVEST

(thousands of board feet)

Federal	4,405
Large private	0
Small private	0
State and other public	0
Tribal	0
TOTAL	4,405

FOREST SECTOR JOBS

Forest sector jobs	268
% of county employment	9.8
Economic base	\$39.0 million
% of county economic base	17.8

PRIMARY WOOD PROCESSING

Sawmill	0
Plywood plant	0
Pulp and board plant	0
TOTAL	0