

CROOK COUNTY

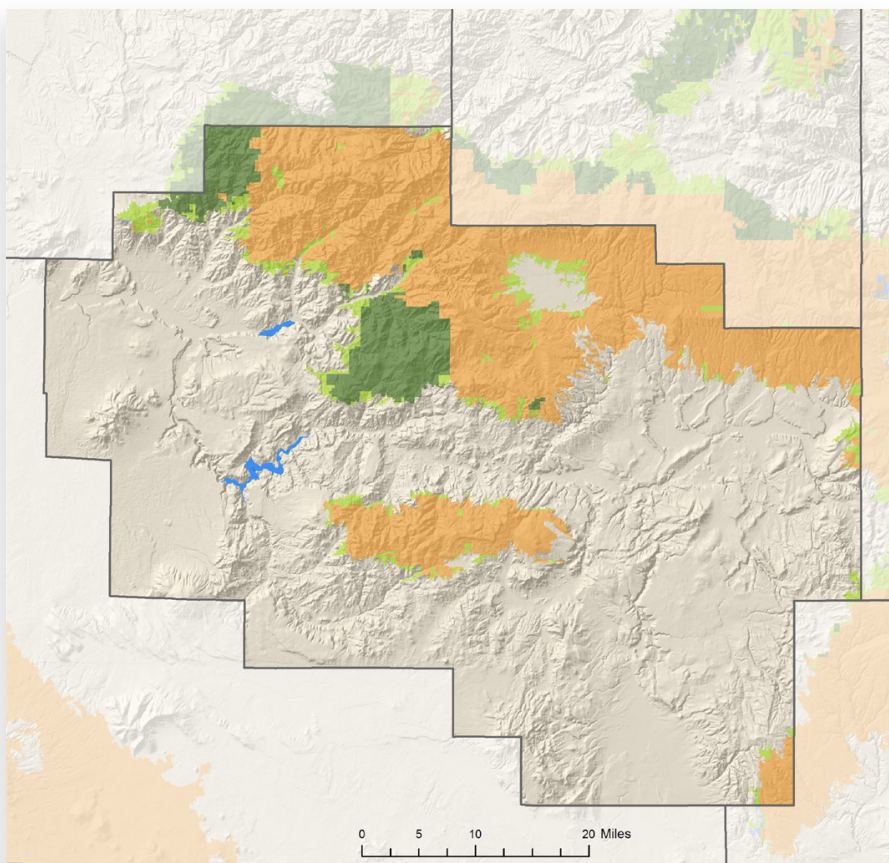

FORESTLAND OWNERSHIP

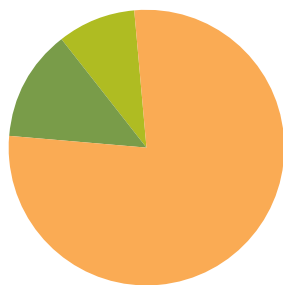

78%	FEDERAL	88%
13%	LARGE PRIVATE	11%
9%	SMALL PRIVATE	1%
0%	STATE AND OTHER PUBLIC	0%
0%	TRIBAL	0%

TIMBER HARVEST BY OWNER

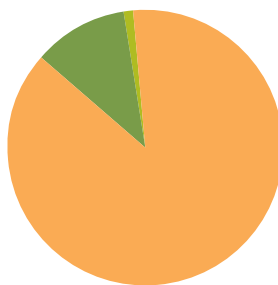

2011

LAND AREA

(thousands of acres)

Total land	1,907
Total forestland (28%)	539

FORESTLAND OWNERSHIP

(thousands of acres)

Federal	420
Large private	71
Small private	48
State and other public	0.2
Tribal	0

TIMBER HARVEST

(thousands of board feet)

Federal	10,666
Large private	1,379
Small private	140
State and other public	0
Tribal	0
TOTAL	12,185

FOREST SECTOR JOBS

Forest sector jobs	815
% of county employment	13.2
Economic base	\$136.8 million
% of county economic base	18.7

PRIMARY WOOD PROCESSING

Sawmill	0
Plywood plant	0
Pulp and board plant	0
TOTAL	0