

COLUMBIA COUNTY

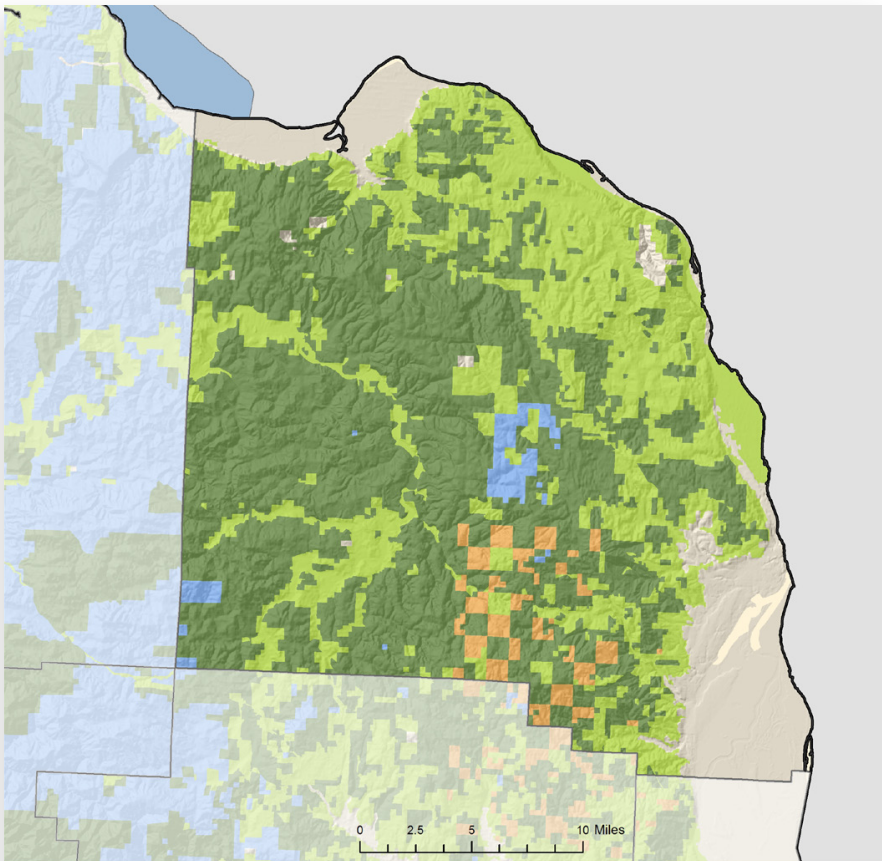

LAND AREA

(thousands of acres)

Total land	420
Total forestland (88%)	371

FORESTLAND OWNERSHIP

(thousands of acres)

Federal	11
Large private	224
Small private	128
State and other public	9
Tribal	0

TIMBER HARVEST

(thousands of board feet)

Federal	53
Large private	125,353
Small private	16,069
State and other public	3,389
Tribal	0
TOTAL	144,864

FOREST SECTOR JOBS

Forest sector jobs	865
% of county employment	8.4
Economic base	\$159.1 million
% of county economic base	12.4

PRIMARY WOOD PROCESSING

Sawmill	2
Plywood plant	0
Pulp and board plant	3
TOTAL	5

FORESTLAND OWNERSHIP

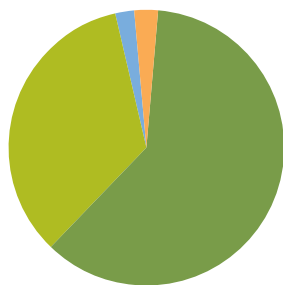

3%	FEDERAL	0%
60%	LARGE PRIVATE	87%
34%	SMALL PRIVATE	11%
2%	STATE AND OTHER PUBLIC	2%
0%	TRIBAL	0%

TIMBER HARVEST BY OWNER

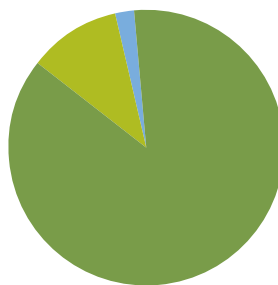

2011